Glenlyon -Norfolk School

ut of control. Outrageous. Outdated. Spaced Out. Get it all Ou
utsiders. Stressed Out. Out to lunch. Reach Out and touch som
utstanding. Speak Out. Punch Out. Print Out. Write Out. Cut it
ut. Starting Out. All decked Out. School's Out. Spread Out. Ins
ere! Out in left field. Time Out. Outfield. Out of bounds. Walk
ut. Punch Out. Shoot Out. Keep Out. Outgoing. Out of time. Out
ut. Sort it Out. Figuring it Out. Act it Out. Stand Out. Look Out
f proportion. Out on a limb. Way Out. No way Out. Jump Out.
Moving Out. Somewhere Out there. Burst Out. Blurt Out. Block
ut. Out voted. Drop Out. Tear Out. Pop Out. Call Out. Busting
f control. Outrageous. Outdated. Spaced Out. Get it all Out. Hang
tressed Out. Out to lunch. Reach Out and touch someone. Spac
peak Out. Punch Out. Print Out. Write Out. Cut it Out. White O
ut. All decked Out. School's Out. Spread Out. Inside Out. Outv
eft field. Time Out. Outfield. Out of bounds. Walk Out. Try Out.
hoot Out. Keep Out. Outgoing. Out of time. Out of sight Out o
ut. Figuring it Out. Act it Out. Stand Out. Look Out. Out and abo
ut on a limb. Way Out. No way Out. Jump Out. Point Out. Che
omewhere Out there. Burst Out. Blurt Out. Block Out. Out of thi
rop Out. Tear Out. Pop Out. Call Out. Busting Out. Out of lu
utrageous. Outdated. Spaced Out. Get it all Out. Hanging Out.
ut. Out to lunch. Reach Out and touch someone. Spaced Out. In
unch Out. Print Out. Write Out. Cut it Out. White Out. Let it all Ou
ut. School's Out. Spread Out. Inside Out. Outweek. Out in the g

Starting Out...

Opening and Staff ... 1

Senior School ... 8

Junior Girls ...113

Junior Boys ...153

Digitized by the Internet Archive
in 2022 with funding from
Glenlyon Norfolk School

https://archive.org/details/glenlyonnorfolksh1992vict

OUT OF THE BLUE

HELPING OUT...

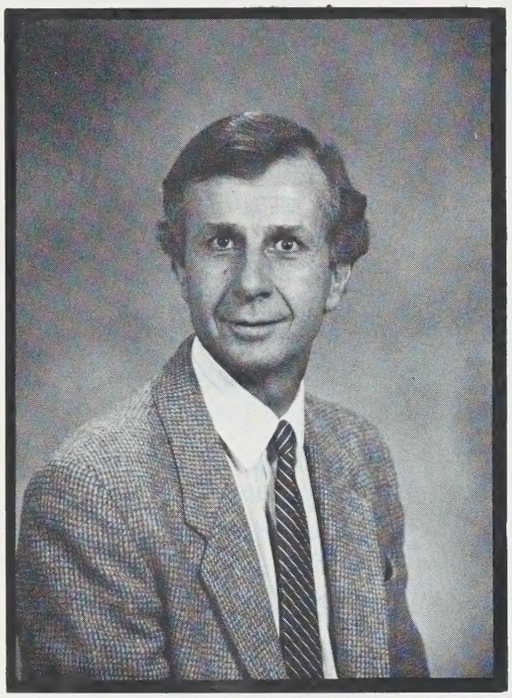

Senior Staff, Administration and Services

June Beynon
Lang./Dir. Guid
Assit. Head

Harvey Thorau
P.E./Socials
Direct. Athletics

Jane Hicks
Math/Dir. S.S.
Dept. Head Math

HEADMASTER'S MESSAGE

As I look back on 1991 - 92 at GNS, I see this as a critical year in the School's development. The previous four years have been ones of growth and continual change, but this fifth year has seen us reach a steadier state and a more predictable path.

We are proud of our Scholastic achievements; we are beginning to expect success in athletics even at island and Provinvial level and especially at Field Hockey, Swimming and Basketball; we are not prepared to accept mediocrity in Drama, Choir, Debating and the Arts- and especially the Yearbook! So where do we go from here?

I'd like to see our students at GNS build on their successes, of course, but most of all, I'd like to see them take more responsibility and take more risks. Our students are indeed a gifted and energetic bunch; this Yearbook is certainly a fine example of what we can achieve. But, sometimes, I feel they are too often tempted and indeed satisfied with taking the safest route or the guaranteed reward. Our students must reach further, risk failure, and be more prepared to accept consequences. As parents and teachers, I would like to see us let go more. We will always be there for support, of course, but we must avoid the temptation to cocoon.

I hope the next few years will see our students pushing the limits of their abilities in all areas. I think we will be further amazed at what they can achieve ---- These successes will come like bolts of lightning "Out Of The Blue!"

Mr. Brooks

Marion Jenkins
Eng./Dept. Head Eng

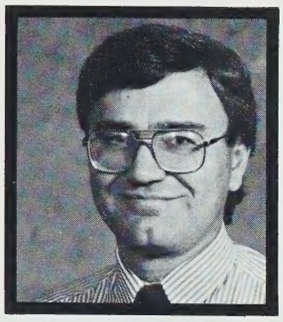

Rick Gibbs
Eng./Drama

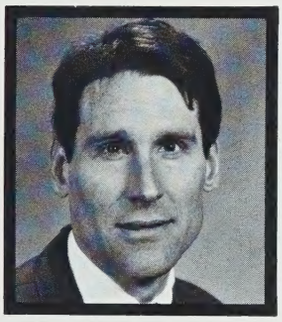

Peter Hilton
English

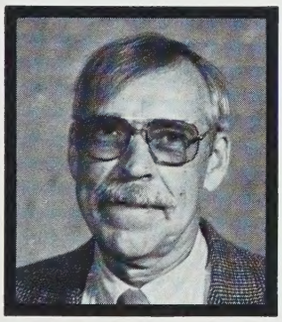

Bruce Wilson
Socials/Hd. Socials

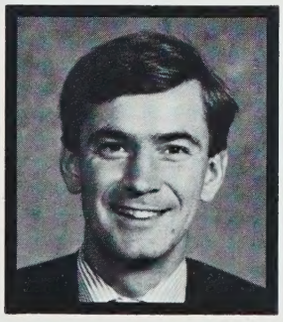

Matthew Kirby
Socials

"AAAH! To be a Moneran..."

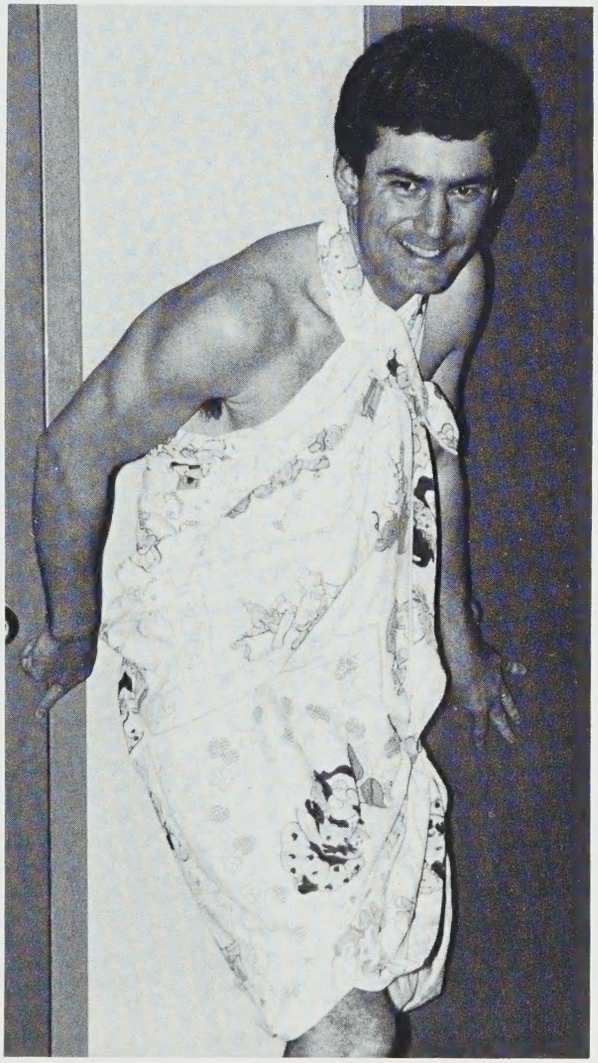

Mr. Kirby casting for 'Flinstones On Ice'.

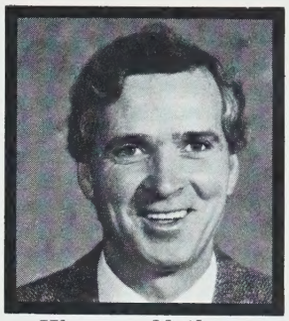

Wayne Neilson
Socials/Athletics
Coordinator

Virginia Malik-Diemer
Science/Hd. Sc. Dept

Richard Calderwood
Science

Margaret McCullough
Science

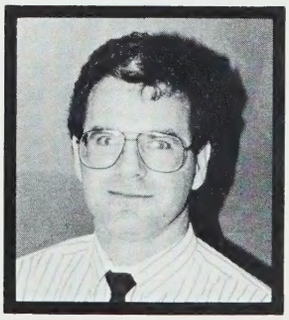

Ted Shapera
Physics/Computer

Severina Sapriken
French/Spanish

Nana Austin
Latin

Trudy David
ESL/French

Gisele de Marquez
French/Immers.

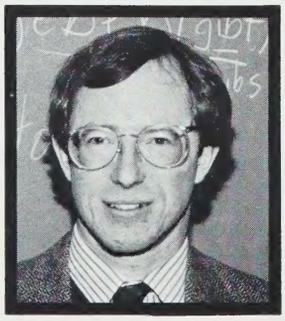

Nick Fairbank
French

Separated at birth?!

Ice, Ice, Britten...

Louis Hofstetter
German

Cynthia Kerkham
ESL/Coor. ESL Prog.

Keiko Ota Mayse
Japanese

Mary'am Mensink Wexler
French Immersion/ESL

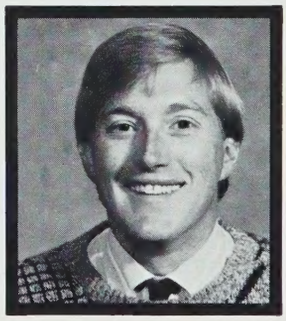

Bob Britten
Computer Sc. Dept. Head

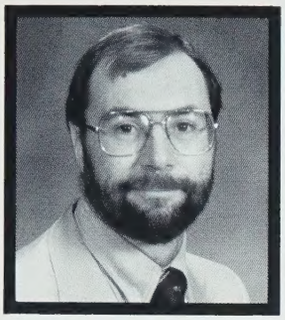

Paul Abra
Dir. Admissions/
Consumer Educ.

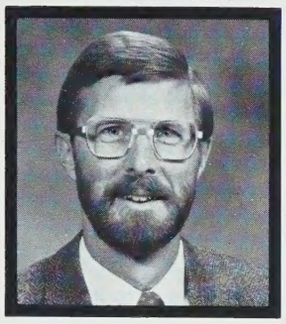

Bruce Melville
Math

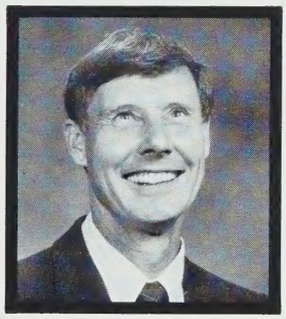

Alan Ormerod
Math

Brenda Wilson
Math

Katharine Jennings
Art/Hd. Fine Arts

"Put that match down!"

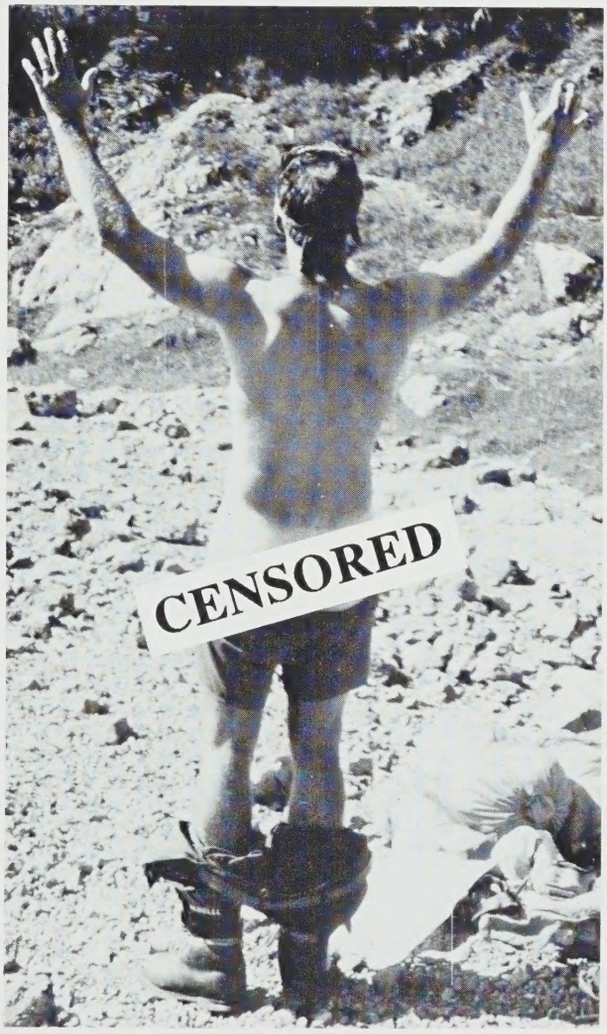

"Don't look at my bum you cheeky monkey!"

Audrey Bailey
Music

Valerie Chatterton
Drama

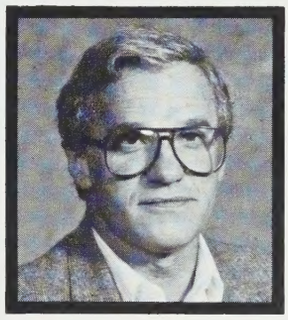

Jim Hockley
Photography

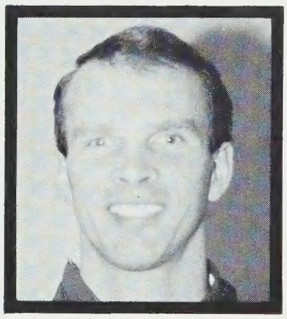

Andrew Jackson
P.E./Dept. Head PE

Sandy Drever
P.E.

Mully Jackson
P.E.

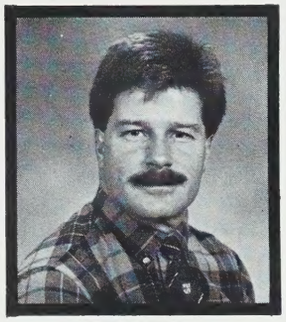

James Parker
P.E.

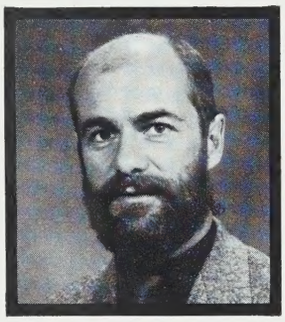

Leonard Butt
Counsellor/Art

Mary Jackson
Librarian

Diana Straith
Library Asst.

"...and for $59.95, you too can have these beautiful white teeth!"

Let's go surfin' now...

Karla Wagner
Director of Finance

Joanne Hofschneider
Secretary

Karen Leach
Office Assistant

Gwen MacPherson
Registrar

Lynn McNeil
Office Manager

Cyndi Talentino
Secretary/Receptionist

Cathy Taylor
Accountant

Kieth Tucker
Head of Services

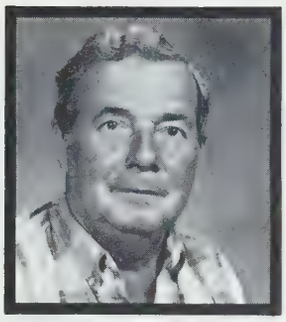

Austin Brandow

Amarjit Gill

Flavio Lomeli

Dirk Riedstra

BOARD OF GOVERNORS

Chairman: Deborah A. Todd
Vice-Chairman: Bruce Campbell
Secretary: John Oughtred
Treasurer: Stewart Brown
Steve Clark
Glenda Payzant
Jane Dutton
Margaret Robertson
Gail Gabel
Mark Scott
Deanna Henry
George Stricker
Tav MacPherson
Dawn Sutherland

Honorary Members:
Miss Winifred Scott
Mr. Hamish Simpson

DEDICATION

TO
NORMA LINDSAY SELWOOD
1972 - 1991

The old woman sat in her
old rickety rocking chair,
And she thought herself ugly.
The whole village thought her ugly,
All but a child, who knew this
not to be true.
For she knew the old woman
was beautiful,
Not on the outside, but the
inside,
For it is the heart that
makes a person beautiful.
And the old woman knew the
child had found this Beauty,
The Beauty of Love that we can
only find in each other.

-Lindsay Selwood
1986

Lindsay spent six years at Glenlyon-Norfolk. It was just last year, with the class of 1991, that she graduated. Lindsay had a unique way of looking at everything. Through her poetry Lindsay was able to express many of her deepest thoughts. Her spirit will never be forgotten.

With an incredible love for House and School, Lindsay's support and spirit could always be depended on. She attended every dance and fund raiser, always volunteering to do the dirty work. At every bake sale, Lindsay's goodies appeared. She volunteered for extra shifts in the cafeteria and filled in for others who couldn't make it. It was through these efforts that Lindsay showed her love for GNS, her House Wymondham-Douglas and her class.

Many of us took Lindsay's support for granted. We overlooked her presence and hard work. She never complained. She didn't mind when we forgot to say "thank-you". That was part of Lindsay's kind and patient nature. She was always ready to help but never expected anything in return.

Lindsay's life made a difference to us all; she had many lessons to share. Her love, support, and selflessness may not have been recognized at the time, but they were always appreciated.

Thank-you, Lindsay.

We are OUT of here

GRAD '92

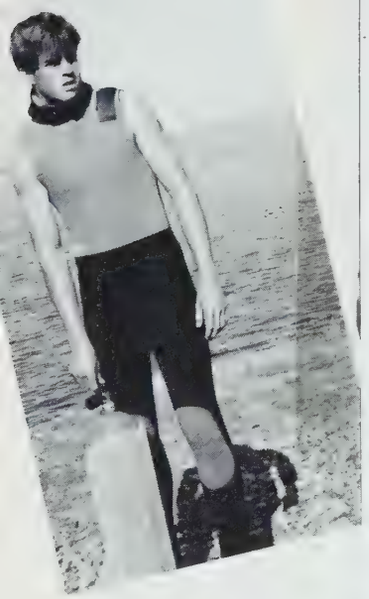

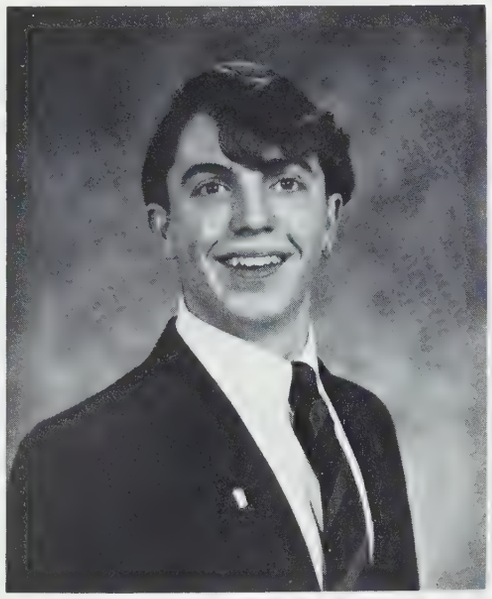

NAME: Michael Paul Henry
YEARS AT GNS: 1983-1992
HOUSE: Caister-Mackenzie
AMBITION: Polygamous Gynecologist
PROBABLE DESTINY: Monk
PET PEEVES: Sports injuries, women drivers, senior drivers, censorship, radar guns, confused chicks.
COMMON SAYINGS: "As if!"; "Daiyayai"; "Shwing"; "Wanna rumble?"; "Where did you learn to drive?"; "Hin!"; "Derek, can I borrow your binder?"
BEST MEMORIES: Skiing with Keith and Ross; Willows Beach; German exchange; ski trips '89,'90; Intensified Slaughterball; election speech; summer '90; E.D.; sleeping with Sam; Strathcona with Rap; Bike Trip '88; Fiddler; rugby.
FAVOURITE QUOTATION: "You're only young once, but you can be immature forever."
PERSONAL HEROES: Sam Malone, Dan Fielding and Norm Peterson

This year's Head Boy, Mike, has been showing his leadership skills since leading wallball in Grade 4. Not only has Mike been a perennial Honours student and a member of the Students' Council, but Pavel has also been a wild man on both the soccer and rugby fields. Mikey has been best known for his more than intense interest in the opposite sex. He will be remembered for his obscene sense of humour and his long line of "Mike-crazy" pre-pubescent kids. Mikey will probably end up as an old man believing in having many wives and have a trail of women and children all over the world. An active member of drama, sports and the student body, GNS will miss this injury-prone stallion.

NAME: Elizabeth-Erin Despot
YEARS AT GNS: 1987-1992
HOUSE: Walsingham-Thompson
AMBITION: Physical Education Teacher
PROBABLE DESTINY: Aerobics Instructor for overweight, upper class women
PET PEEVES: Not enough legroom, "Pull up your socks!", funny accents, death threats and speedos.
COMMON SAYINGS: "Wanna go?", "Are there any announcements?", "Your car or mine?"
BEST MEMORIES: Grade 8 Biology gymnastics, Grade 9 field hockey in the rain, French class with "Mac", summer school Physics with J.Y., Princess hats with H.C., Cougars' games with Grade 12's (Go Matt Smith!), "The Black Pear!", and last but best Keith.
FAVOURITE QUOTATION: "There are no perfect people, only perfect intentions."
PERSONAL HEROES: My Daddy and Richard Simmons

Elizabeth-Erin has been at GNS since Grade 8 and has been nothing less than a dominant leader at our school. From captain of the volleyball team to being this year's Head Girl, Liz has shown a quality of leadership that could make all of Iran and Iraq join hands and sing folk songs. Erin rules with her exceptionally strong will and actually changes her name more often than her mind. A bright student, she has occasional lapses and ends up being either teased of beaten up by anyone smarter or stronger than herself. She is willing to do anything to help the students, especially Keith Owen. Erin has a warm personality, and her smile and goofy laugh will be dearly missed.

NAME: Robert Parish Adams
YEARS AT GNS: 1989-1992
HOUSE: Ah...that yellow one.
AMBITION: Retire at 30, a millionaire
PROBABLE DESTINY: The only 65 year old stockboy at Shoppers Drug Mart
COMMON SAYINGS: "Howdy!", "Hey dude", "Hey other dude", "Can I borrow a pen?"
BEST MEMORIES: Rowing! (especially morning practice), all Outweeks.
FAVOURITE QUOTATION: "In times of crisis it is of the utmost importance not to lose one's head."
- Marie Antoinette

"I am outta here!!!"
-Dennis Miller

PERSONAL HEROES: Swartzenegger and Captain Kirk

Rob, (or Bob in Chemistry class) has hundreds of Grade 8 and 9 girlfriends. He wins their love by that sly smile and a winking blue-green eye. Rob's eyes and hands give him his knack for art. It's hard to tell his art from real photos. The problem with Rob is he can sometimes be forgetful. He seems to forget pens, pencils, and even lunches. Yet, Rob really is one of the greatest, most kind guys I've ever had the privilege to know. Somehow he always seems to be in the right place at the right time with his all-knowing smile. Rob has made some great friends, and we will truly miss him! Row on, Rob!

NAME: Janice Lorine Alton
YEARS AT GNS: 1982-1992
HOUSE: Caister-Mackenzie
AMBITION: Archeo/ paleonto/ anthropo-logist
PROBABLE DESTINY: Curator of Mr. Wilson's fossilized remains
PET PEEVES: People who bug me about my laugh, static electricity, kilts on windy days, Monday mornings and STRESS.
COMMON SAYINGS: "Fwois!"; "Ha ha ha ha ha ha ha"; "If today was a fish, I'd throw it back in!"
BEST MEMORIES: Movie manias, Germany '90, Altstadtfest with H.B. & K.M., SNORKS, camel courier, Robin's parking lot talents, trekking with Crud and Jop, baking with Diana M., Ouija boards in Grade 7, doing things with the gang.
FAVOURITE QUOTATION: "Es ist schwieriger, eine vorgefabte Meinung zu zertrummern, als ein Atom."
- Albert Einstein

PERSONAL HEROES: John Cleese and Mr. Spock

Janice is by her own definition, a simpleton of verified abnormality. Janny arrived at GNS way back in Grade 3, and has remained to strive for Pride in the continuing documentary of life at GNS. We will never forget her spastic piano playing and her endless fascination with the blue hippopotamus! Next year Jannibus intends to attend university in the pursuit of caring for and examining dead things; all her friends are positive that the future holds nothing but excitement for Janice. FWOIS! F/F RJKRJMSA

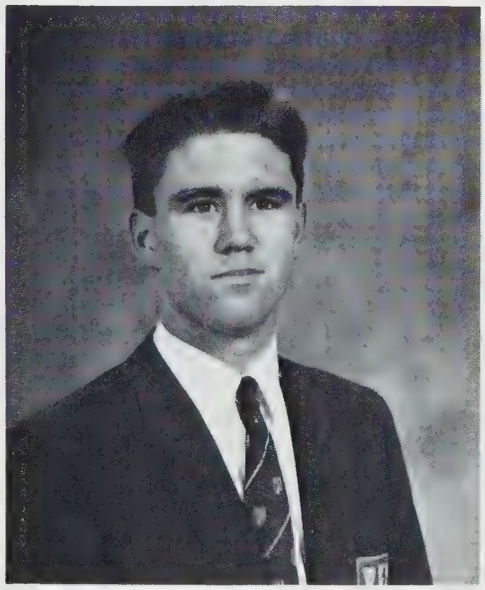

NAME: Warren Atwell
YEARS AT GNS: 1987-1992
HOUSE: Walsingham-Thompson
AMBITION: To go to the Olympics and compete in broomball
PROBABLE DESTINY: To be the Houston Oilers #1 fan
PET PEEVES: B.C. Ferries; B.C. Transit; U.S.S.R.; ridin' the pine with Glen, Ross, Mark, Adrian and Neil; driving a welfare car.
COMMON SAYINGS: "Buds", "Ridge .....Master", "Bags of time", "Houston wins again!"
BEST MEMORIES: Strathcona Grades 9 and 10, Grade 11 boat trip, Hawaii trip, ski trip to Silverstar, beating the staff in basketball, Mr. Kirby's dramatic interpretations.
FAVOURITE QUOTATION: "To think a thing is impossible, is to make it so. Courage is victory; intimidation is defeat."
- Anonymous

PERSONAL HERO: Walter Payton

Warren is known for his remarkably wide forehead and the curly wings of hair which highlight his charming glances that he offers the many women of GNS. Also a good " spelur ", he has fine turned his skills in rhetoric with such phrases as "Buds, unaffected!". Warren has also become a good skier and pool player during his years at GNS. Warren is a kind, sensitive person who has respect for mankind; for instance, he shares his jelly roll with his friends everyday. As an excellent football player, Warren has a tendency to put his opponents to sleep - so he tells us. Warren is the last of a breed who still believes in the old high-school cheer lifestyle; he is truly a modern Archie.

NAME: Charles Michael Bailey
YEARS AT GNS: 1987-1992
HOUSE: Walsingham-Thompson
AMBITION: To be rich
PROBABLE DESTINY: Victoria Eaton's Center security guard
PET PEEVES: School uniforms, getting shot at, and being cold.
COMMON SAYINGS: "Go away!"; "I hate Monday mornings!"; "Help, I've fallen.....and I can't get up!"
BEST MEMORIES: Rowing, Mr. Kirby's classes and all thoses wild weekends.
FAVOURITE QUOTATION: "You can't always get what you want, but you may get what you need!"
PERSONAL HERO: General Norman Schwartzkof and Pat from Saturday Night Live

Chuck, GNS' army supporter, is the last of the Graham, Rick, Ross and Reagan clan. Besides being an individualist, he also writes imaginative stories, often recognized in our Munro Annual Short Story Contest. Another thing, do yourself a favour and don't call him Charles, unless you are a teacher, of course! This fine GNS specimen is infamous for his lateness, but hey, that's...okay. Chuck will always be remembered for his wild stories, and his colourful ways of telling them. He will also be remembered for his conversations with himself, and his endless army stories. Keep the smile, Charles (sorry, I couldn't resist!) We'll miss you!

NAME: Richard John Bailey
HOUSE: Wymondham-Douglas
YEARS AT GNS: 1985-1992
AMBITION: Diplomatic Services, Teacher
PROBABLE DESTINY: No name wrestler in the W.W.F.
PET PEEVES: Girls on diets, having weak ankles, early morning basketball practices, not getting enough sleep, Physics 11, being called an orge by Warren, people who try to trip me up and my glasses.
COMMON SAYINGS: "We'll shee ya!"; "Boooom"; "Hey big guy,"; "No Susie, you can't have my crutches"; "P.J., could you help me with my math?"; "Fight the power!!"
BEST MEMORIES: Air Beast; basketball in Hawaii; Ashland, Oregon; Marissa's lap; #15 of the Vichettes; Mr.Burnes; Jr. campus; warming up the Grade 8 girls volleyball team; Mrs. Deimer, Chem.12 class; school dances; The Jackson Three MO,DJ,BH; ML,AP,P.J.orama; and all my other friends.
PERSONAL HEROES: Fido Dido, Will Purdue, Sin Bad and Piers Henwood

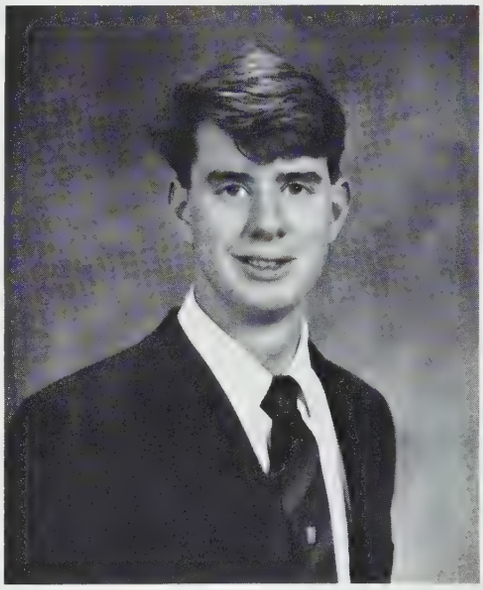

Rich the Big Man came to GNS in grade 6. The school will never be the same again. The Big Man has been an active member of the GNS community, participating in drama, choir, rugby, basketball and volleyball. Rich was also the junior school Douglas house captain, and this year the Games Captain with Mars Legate. Rich will be best remembered for his volleyball antics as well as taking out his frustration on poor, innocent basketball rims. His size is only over shadowed by his great sense of humor and smooth moves on the dance floor. Rich plans on attending UVIC and we wish him the best. Good Luck Big Guy!

NAME: Heather Elizabeth Clark
YEARS AT GNS: 1985-1992
HOUSE: Dereham-Fraser
AMBITION: To survive Grade 12 and go to an awesome university
PROBABLE DESTINY: ITT Peterson School of Business
PET PEEVES: Warm chairs, people who call my car an M.G., a.m. rowing practices, guys wearing speedo bathing suits.
COMMON SAYINGS: "I have no life anymore!"; "Let's have an ABBA revival!"; "Venus! Let's disco!"; "Nice, Martha"; "I gotta boogie!"
BEST MEMORIES: Discoing with Venus Funk; debating with Jason Rogers; Strathcona; Florida; Ashland, Oregon; French class with Madame White; Sam's car on Hallowe'en with Tito Jackson; Karaoke night; Long Beach; Animal House; Shannon's nudist colony; " The black pearl.....; Princess hats with E.D.
FAVOURITE QUOTATION: "Man has his will, but woman has her way."
PERSONAL HERO: Velvet Jones

Heather has amazed us all with her incredible hyperness and obsession with men. Between carrot dieting binges, she applies at least four squirts of hairspray per class. Heather stays in shape by rowing and wrestling with the top of her Spitfire. Her goals include getting into Stanford (it might be a bit hard with a 97% average), and not being mistaken for Connie.

NAME: Cam Corrigan
YEARS AT GNS: 1984-1992
HOUSE: Wymondham-Douglas
AMBITION: Dive guide on an exotic desert island
PROBABLE DESTINY: A pirate raping and pillaging the innocent
PET PEEVES: Boppers; being hit by large, heavy objects; getting sick; falling down long flights of stairs; Julia Roberts; censorship.
COMMON SAYING: "What if....."
BEST MEMORIES: Being born; learning to walk; preschool; Jr. Boys school; Lttu; singing chants with Mike and Scott; learning to drive with S.B.; going to gigs with Scott, Mike and Chuck; diving on Outweeks; advanced diving; finding large, dead animals strewn all over my house; causing a ruckus.
FAVOURITE QUOTATION: "Let go of me. Do you think I'm mad? To tell the truth, sir, I'd rather not say."
-Dead Kennedys
PERSONAL HEROES: Yellow Beard and Jello Biafra

In the beginning there was nothing; then there was Cam. He was small in the beginning, but in time he grew. As he grew others came, but they could only stand back in awe and watch him grow. He was helped along in his jouney of life by others like himself, and he found that life could be fun and that there was more to it than growth and work. Cam loved to play: for he had discovered the meaning of life.

NAME: Aleta Crawley
HOUSE: Walsingham-Thompson
YEARS AT GNS: 1987-1992
AMBITION: To find an ambiton
PROBABLE DESTINY: Dancing and singing in a tacky club under alias "Night Shimee"
PET PEEVES: Pulling up my socks, exams, getting up in the morning, Mondays, S.H. always watching T.V. when I call her, forgetting my lunch, being quiet, MCP's, teachers interrupting me, power trips, NOT.
COMMON SAYINGS: "Babe", "I'm gonna fail this test", "What do I have next?", "I'm hungry", "2.5", "I forgot my lunch!", "Merda", "I don't have any money", "I forgot!", "Later", "Serious", "I'm stressed!", "Only one more year!", "MSB"
BEST MEMORIES: Drama 8, English 8, Robbie II, Strathcona, sailing trip in S.H.'s Led Zep, scuba, ABBA revivals, K.M.'s pool, Pag's in summertime, working on our disco moves for the J.T. fan club, J.Y. tear jerkers, West Coast tracks with Mr. Kirby, parties in general, ski trips '88, '89, drama productions, Aug. 16th, dancing, Grade 7, E.D. and I and our talks, gymnastics with K.M.
PERSONAL HERO: Madonna

Aleta is an ambitious career oriented young woman. NOT! As you have already seen, Aleta loves to take part in many school activities, including dancing, being House Captain , and being a member of the Ultimate Disco Club. Aleta is one of the most outgoing friends we have. I am sure that she will always remember our famous trips to Pemberton Park! We love you, Alet. Don't ever change. The song will always remain the same.

NAME: D'arcy Anne Doell
YEARS AT GNS: 1987-1992
HOUSE: Wymondham-Douglas
AMBITION: To ski, to be loaded, and to marry a Calvin Klein model
PROBABLE DESTINY: To be a "GLOW girl", working for under minimum wage and dating slimy guys
PET PEEVES: Egos, brown nosers, nags, Monday, Tuesday, Wednesday, Thursday, too much work, no snow.
COMMON SAYINGS: "Fully cheapest", "Whatcha browin' me for?", "Dreamer", "I'm there!"
BEST MEMORIES: Ski trips, Outweek sailing, field hockey tours (Castlegar, Bermuda), cafeteria food fights, playing "look" in Grade 8, Japan trip, quick lunch time trips for hot nachos with Shan at my house, Mt. Washington sledding with Marcy and Karyster!
PERSONAL HEROES: Glen Plake, Scott Schmitt and the "Janer"

D'arcy, alias Dagwood, is known for her awesome skiing ability and field hockey leadership. She has always been a natural trendsetter and she was a runner up for Miss Teen Canada in Grade 9. D'arcy often indulges in giving "savoir faire" glances at guys and toying with them until she has them begging—tcha right! She often tries to perfect her Claudia Schiffer look, especially at the ski lodge, holding her lips at half mast. D'arcy also enjoys ice cream with every meal. D'arcy will be remembered for her outrageous laugh, great sense of humour, and the sexy glances that she tries to flash.

NAME: Erin Lorraine Dunlop
YEARS At GNS: 1991-1992
HOUSE: Walsingham-Thompson
AMBITION: Sail around the world
PROBABLE DESTINY: Happily living on one of the Gulf Islands
PET PEEVES: Moving, new schools, not being able to talk in U.S.S.R., wearing girls' clothes, knee socks, Mono, not seeing my honey.
COMMON SAYINGS: "Yah, OK"; "You lose!"; "Treak"; "Are you a nerd?"; "My honey's coming to see me!"; "No, eeecuuuse me!"
BEST MEMORIES: Time spent with my wonderful boyfriend Mark, getting to know people like Bonnie and Jill and conversations with Bonnie about C.F.'s Art.
FAVOURITE QUOTATION: "My honey ... I love you!"
PERSONAL HEROES: Linda Hamilton and Cory Everson

Erin is well known for her usually unintentional, but intimidating, ice blue "death glare". Many envy and admire her art work that has been put up around the school. She has an obsession for muscles (especially her honey's), ripped ab's and legs. She is an avid weight lifter and aerobics goer, but it's all on hold right now. If you ever hear a voice ringing through the halls, "I get to see my honey!" - you'll know who it is. We'll always Hallowe'en Party, good job!

NAME: Bonnie Michelle Frazer
YEARS AT GNS: Seven
HOUSE: Wymondham-Douglas
AMBITION: Dental
PROBABLE DESTINY: Married to PHIL with 10 kids
PET PEEVES: Boppers (like my sister), "Pull up your socks!", gunners, exams, Mondays, driving with P.P., Victoria drivers.
COMMON SAYINGS: "Cha' right", "Foofer", "Babe", "Rita 4-total", "Bone", "Gunner", "PHIL...PHIL...PHIL"
BEST MEMORIES: S.H. and A.C.'s nudist clan; summer of '91; W.P.P.; A.C.'s July 20th, Feburary 28th, 1991; S.H.'s house; H.C.'s cabin (B-day); hanging with my buds; gymnastics; rowing at 6:30 a.m.; Erin and my discussion at C.F.'s; Junior school with J.Y.; skiing with Kim; my car.
FAVOURITE QUOTATION: "Babe"
PERSONAL HEROES: Philip Pierce and Pee-Wee Herman

Bonnie, alias Foofer, has returned to GNS, from her junior school days to add a little spunk to our lives. Without Bonnie's incredible lady-like etiquette, and her countdown to "Phil" time, life at GNS would be incredibly quiet. We consider Bonnie an inspiration to the BONE word, and a great entertainer in studies! This muscle woman has put fear into the eyes of many, but friendship and laughter into ours. Cha'Right, Boxy!

NAME: Aya Fukuda
YEARS AT GNS: 1989-1992
HOUSE: Dereham-Fraser
AMBITION: To be satisfied with what I do and to be happy
PROBABLE DESTINY: To be satisfied with what I do and to be happy
PET PEEVES: Public speaking, alarm clocks, spot quizzes and small lockers.
COMMON SAYING: "No problem"
BEST MEMORIES: Surprise 16th birthday party in the ESL room; early morning basketball practices; my first sprained ankle?!; Mr. Kirby's English and History classes; Mrs. Diemer's Chemistry classes; Ashland trip '91; and most of all, getting to know people.
FAVOURITE QUOTATION: "If they give you ruled paper, write the other way."
-Juan Ramon Jimenez
PERSONAL HERO: Mrs. Diemer

Aya joined our happy GNS family from far away Japan three years ago and has not ceased amazing her friends since. Her ability to learn by osmosis has been much admired by her class. She is always able and willing to explain any obscure math or chemistry problem and receives english marks better than the rest of us. Aya also plays the piano better than anyone we know. She has a wonderful smile and is always ready with a warm word of encouragement. Her sense of humour and quiet beauty makes us feel admiration for her. Aya is a valued friend for many, and we love her tons.

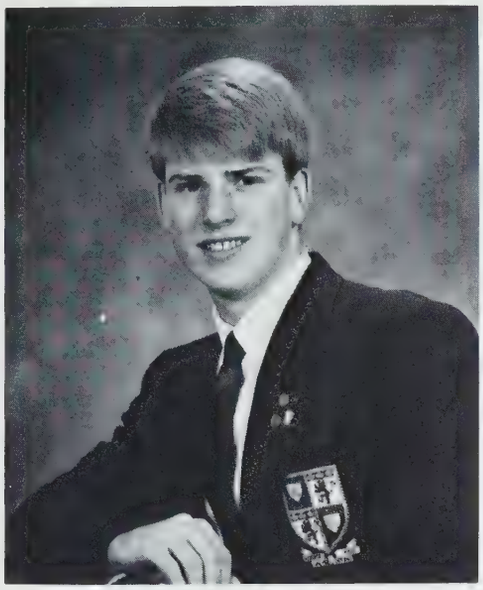

NAME: Graydon Alexander Ross Hackett
YEARS AT GNS: 1987-1992
HOUSE: Dereham-Fraser
AMBITION: To be a Bio-Resource engineer
PROBABLE DESTINY: A professional key cutter
PET PEEVES: Letter stuffing, early morning basketball practice, blushing, sand in my shoes, the cool crowd.
COMMON SAYINGS: "Life goes on!", "'tcha right", "Oh mon.....!"
BEST MEMORIES: Japan Trip '90, Orland Earth shuttle '90, Hawaii Basketball Tour and the Ashland Shakespeare Festival '91.
FAVOURITE QUOTATION: "Believe one who has tried it."
-Virgil.
PERSONAL HERO: Al Bundy

Graydon came to GNS in Grade 8, bringing with him a zest for involvement in the life of the school. He has been an active participant in most sports, particularly volleyball, basketball and weight training. He has specialized in international expeditions such as the Friendship Exchange Tour to Japan, Florida (Earth shuttle), Ashland (Drama) and the Hawaii Basketball Tour 1990. Graydon has spent many hours in the PAC lighting up numerous drama productions, at the bank balancing the cafeteria budget, and in the computer lab working on the Yearbook. In his spare time, Graydon is working on the Duke of Edinburgh's Award for the Gold Level. Most importantly, Graydon still has time to lead Dereham-Fraser on its quest for the top. When Graydon graduates from GNS, he plans to attend a large university and learn to play golf.

NAME: Joanne Keenan Hannah
YEARS AT GNS: 1987-1992
HOUSE: Dereham-Fraser
AMBITION: Lawyer
PROBABLE DESTINY: Extra on Night Court
PET PEEVES: People who fake Australian accents, airheads, blonde jokes, Trekkies, Robin's 16 wheeler, Elvis.
COMMON SAYINGS: "Get a Life"; "Trust me, I know what I'm doing"
BEST MEMORIES: Holland '91; B, C+ D in Berlin; breaking Bob's nose over a rubber band; fairy costume athletics; Phantom in London; midnight taxi rides; Boog.
FAVOURITE QUOTATION: "The sum intelligence of the Earth is a constant; the population is growing."
PERSONAL HERO: Margaret Thatcher

Joe will be best remembered by her friends for her true talent of spazzing at the tiniest things, such as the mysterious appearance of apple juice on her kilt, and for her fondness of throwing herself (and other objects) at Philippe's feet. Banana's ambitions have fluctuated over the years to include many professions, ranging from firefighting to midwifery, and has decided that ultimate happiness lies in the field of delivering babies in burning buildings.

F/F RJKSARJM.

NAME: Shannon Tara Hazell
YEARS AT GNS: 1985-1992
HOUSE: Caister-Mackenzie
AMBITION: To become a famous artist and travel the world
PROBABLE DESTINY: Looking for husband number five and designing elevator music tape covers
PET PEEVES: Pulling up my socks, mosquitos when you are trying to sleep and people talking during movies (that's a hint Heather!).
COMMON SAYINGS: "2.5 and 5.2", "babe", "Weed", "Hello", "Whatever", "Dude", "But I have no money!", "MSB"
BEST MEMORIES: Sailing with Weed and listening to Zep; Abba revivals at my house; Pag's with Heather; Weed, Tami, and Connie; Discoing with my friend George and Venus Funk (Connie); String concert with Jill, Kary, Tami, Preet, and George.
FAVOURITE QUOTATION: "Let the sun, the sun shine bright- may the sun shine bright on you!"
PERSONAL HEROES: Wonderwoman, and Donnie and Marie

Shannon Hazell's years at GNS have finally come to an end. Her undying devotion towards Amnesty International is enough to inspire the world. Shannon's Hallowe'en costumes are notorious, especially her multi-coloured neon bell-bottom jumper. Life isn't a fairy tale anymore, Shannon; the song will always remain the same.

NAME: Robin Jennifer Hounslow
YEARS AT GNS: 1981-1992
HOUSE: Caister-MacKenzie
AMBITION: Linguistics / Psychology
PROBABLE DESTINY: Translator at a mental institute
PET PEEVES: Spiders, wind, driving the "Beast", taking the bus, my driving skills in parking lots, people who tell me to talk slower, Trekkies, VIEW STREET!!
COMMON SAYINGS: "I realize this is a difficult concept to grasp, but ..."; "Roadkill!", "Well, that worked well!"; "Where did you get your license, a crackerjack box?!"
BEST MEMORIES: Germany '90, BERLIN, Grad '91, ALL Outweeks, fighting with Jo over a rubber band, fairy costume athletics, phantom apple juice, Midsummer Night's Dream, Fiddler, Breakout, the 'Knickerbocker Special' with REJAS, GeNiuS, Physics 'studying' with Bug and Peanut, being a munchkin with Olivia Booth in Grade 4, 'scoping the babes', cruising and everything else I did with "The Gang"
FAVOURITE QUOTATION: "When a true genius enters this world, he can be recognized by this sign: that the dunces are in confederacy against him."
-Stephen Leacock
PERSONAL HERO: Winnie-the-Pooh

Over the years, Bob has become famous for her uncanny ability to attract absolute pinheads and drunken U.S. servicemen both at home and abroad. Robinibis, as she is affectionately called, will be remembered by her friends for her impressive travelling history, as well as her great linguistic skills. Robinater's goal is to someday conquer the Berlin transit system. F/F RJKSARJM

NAME: Chi Shu Huang
YEARS AT GNS: 1991(Jan)-1992
HOUSE: Walsingham-Thompson
AMBITION: Engineer
PROBABLE DESTINY: Army in Singapore
PET PEEVES: Smokers and hypocrites.
COMMON SAYINGS: "Hi", "See you!"
BEST MEMORIES: Chris' birthday at HRC S'pore, Woollerton Park, GMZ,GNS.
FAVOURITE QUOTATION: "Bottom d top minus top d bottom over bottom square."
- Alfred
PERSONAL HEROES: Lee Kwan Yew and Dick Lee

Chi Shu arrived at GNS from Singapore in January 1991. Coming from Asia must have proved a severe cultural shock for Chi Shu, but he has settled well into GNS. Next year, Chi Shu will be returning to his country to do his national service. He will probably return to Canada after three years of army life. We wish him all the best!

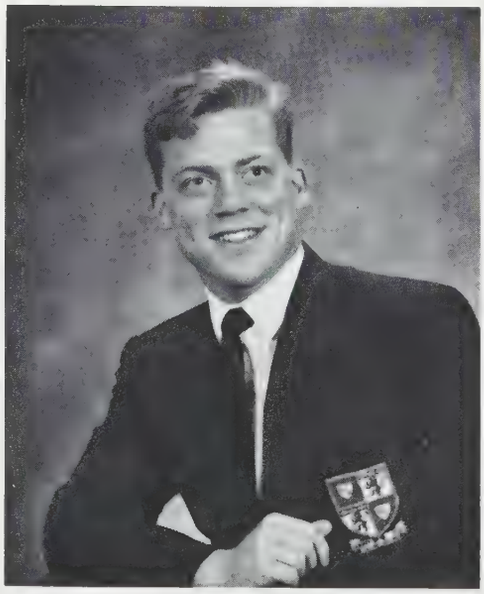

NAME: Jim Johnstone
YEARS AT GNS: 1990-1992
HOUSE: Wymondham- Douglas
AMBITION: To win the Nobel Peace Prize
PROBABLE DESTINY: Living alone in the Arctic
PET PEEVES: I don't have many because I love everything except screaming girls and people who give dirty looks.
COMMON SAYINGS: "Sure pal,"; "That's stupid"; "C'mon Mark, score!"; "If it weren't for the last minute, nothing would ever get done"
BEST MEMORIES: Hallowe'en Dance 91', Comox Glacier, studying for a computer exam with Mark and Cougar's Hockey.
FAVOURITE QUOTATION: "Don't keep a dog and bark yourself."
PERSONAL HEROES: Ghandi and/or Mike Tyson

Jim came to us a shy and mellow kid from back East but soon transformed into that loyal, cheerful ladies' man we all expected him to be. Jim has academic superiority, he has ferocity on the rugby pitch, and only Mother Theresa has done more for the community than this year's Community Service Prefect did. Not only does Jim have looks that Grade 10 girls go wild for, but he has a knack for making wonderful friends as well. It has been good having you with us Jimmy. Good Luck in the future, we'll really miss you!

NAME: Eiji Kawabata
YEARS AT GNS: April 1989-1992
HOUSE: Caister-Mackezie
AMBITION: To play rugby on Japanese international team.
PROBABLE DESTINY: Typical Japanese businessman
PET PEEVES: When I lose in rugby games, and injuries.
COMMON SAYINGS: "I'm just a little Japanese."; "Hey, you would make a good rugby player"; "Jim, how do you spell...?"
BEST MEMORIES: Grade 12 Outweek, Comox hike, every single rugby game on the GNS rugby game.
FAVORITE QUOTATION: "If I thy, knowing there is little hope of succeeding, I risk failure. Not to thy assures it."
-Anonymous
PERSONAL HERO: Budda

Eiji is a huge Japanese beast, who walks around the halls looking for future rugby players. He is known as one of the funniest Japanese people ever. He can make even the most stern face of us crack a smile. He found his true soul at GNS when he dressed as a prostitute for Hallowe'en. Yet Eiji has a serious side to him. His intelligence and great language skills make him a truly special person.
-J.J.

NAME: Nicholas Kwan
YEARS AT GNS: 1991-1992
HOUSE: Wymondham-Douglas
AMBITION: Chartered Accountant
PROBABLE DESTINY: Ruler of the World
PET PEEVES: "?"; Rainstorms.
COMMON SAYINGS: "Hi!", "Bye!" "Good morning.", "Hello!"
BEST MEMORIES: Last year of school in Hong Kong, first date with my first girlfriend.
FAVOURITE QUOTATION: "Winning is important, but losing is valuable"
PERSONAL HEROES: Myself

Nicholas is new at GNS this year. However, he is already part of the "GNS family." As a matter of fact, after two days of school he was already committing himself to all sorts of school activities. He is a member of the Senior Soccer Team and the Senior Basketball Team. It's a pity that he has had only one year here; we wish he had come here earlier. He will be missed.

NAME: Dan Lee
YEARS AT GNS: 1987-1992
HOUSE: Caister-Mackenzie
AMBITION: To do anything to make money
PROBABLE DESTINY: To be very rich and wealthy
PET PEEVES: My parking space, getting kicked out (anywhere), banana slips, assemblies, 6th spare lockups, getting things confiscated, my grades.
BEST MEMORIES: Long weekends, short holidays, Outweek 91', ortho apps., trying to collect debts, laughing at Matt's expression the second he learned that he'd won a $50 door prize at some dance but wasn't there to pick it up, playing Poker for cash with my cards, walking out, Mr. Laroux's French class.
FAVORITE QUOTATION: "A child uneducated, is a child lost"
-JFK
PERSONAL HERO: Smitty

NAME: Jennifer Marissa Legate
YEARS AT GNS: 1989-1990
HOUSE: Wymondham-Douglas
AMBITION: To outshine my brother
PROBABLE DESTINY: My brother's maid
PET PEEVES: Public speaking, picture day, losing, people who compare me with Bert (eyebrows), complainers.
COMMON SAYINGS: "I am not being sarcastic", "I don't know", "Red", "Score".
BEST MEMORIES: Strathcona with Mickey, West Coast Trail, skiing with D'arcy and Kary, Field hockey B.C.'s, George, Spanish 9, D.Q., trick or treating, driving with Jill, Bermuda trip.
FAVOURITE QUOTATION: "Rice in a bowl. Water in the bucket."
-Ionna Sobjen
PERSONAL HERO: Inspector Gadget, and the helicopter man.

Marcy, as she is called by her buddies, is known for her amazing prowess in hunting down unsuspecting male students. In between hunting for victims, she has established herself as an aggressive goal-scorer in field hockey and basketball, and is one half of this year's Games Captain duo. Marissa is a fun person to be around; like her brother, she has that uncanny ability to narrate a boring situation and make it sound funny.

NAME: Derek J. Louie
YEARS AT GNS: 1980-1992
HOUSE: Caister-Mackenzie
AMBITION: To travel the world and become independently wealthly
PROBABLE DESTINY: Looking at a globe and finding some money
PET PEEVES: People who talk too much, people who interrupt, warm chairs, brown-nosing, really bad jokes, people who bum rides off others.
COMMON SAYINGS: "Honkin"; "I don't think so,"; "Eh?"; "Really?"; "Totally!!"; "Radness"; "Do you wanna fight?"; "Coolness"
BEST MEMORIES: Florida; Japan 1990; Oregon, Grades 11-12; Bio-classes; Halloween; Physics11-12; Outweeks; my locker; my agenda; 21 Jump Street.
FAVOURITE QUOTATION: "I'm not bad; I'm just drawn that way."
-Jessica Rabbit
PERSONAL HEROES: Woody, Don Carnage,mothers, and Dustin Ngyen

Derek, better known as "Louuu," or "Der," has tolerated us all at GNS for 12 long years; he has been a die-hard Caister-Mackenzie supporter. His locker and agenda have been a sight for sore eyes for all males and a source of jealousy for all members of the opposite sex. Derek will be remembered for his hair, as well as his locker, and his gangster appearance is merely a facade for his snuggly, adorable self. NOT! Derek will also be remembered for his romp in Japan and Jill, Kary and Darcy's incredible emotional separation.

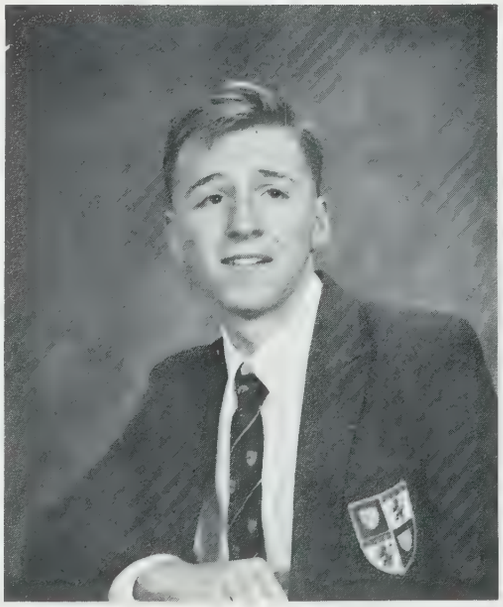

NAME: Glen Stuart Lyon
YEARS AT GNS: 1985-1992
HOUSE: Dereham-Fraser
AMBITION: CBA player
PROBABLE DESTINY: YMCA reserve
PET PEEVES: Mornings, letter stuffing, bandwagoners, U.S.S.R., censorship.
COMMON SAYINGS: "No way"; "Quway"; "So what's for lunch?"; "Sharight Not, Huh!"; "Are j'you Carlos?"
BEST MEMORIES: Grade 7 - Mr. Barnes, Toronto Tour Team, Pig, late night B-ball, Grade 9 and 10 French and Spanish, B-ball in Hawaii, intensified Slaughterball, "Catbird Seat", HammerHead.
FAVOURITE QUOTATION: "Win without boasting and lose without excuse."
PERSONAL HEROES: Bob Swartzky, and Marv Albert

Glen is often recognized by his buddies as The Annoyed One, Leonard. Glen is one of the strongest supporters of spirit and participation at GNS. Besides his academic achievements, Glen was involved in a variety of extra-curricular activities, including soccer, volleyball, riding the bus, basketball and, of course, watching T.V. Glen turns into a wild animal on the basketball court, slaying anyone who questions his ability to dunk. Though he doesn't say much in class, he is a master impressionist; his repetoir consists of Ford Fairlaine, Middle-Aged Man, Mr. Wilson, Mr. Thorau, Warren, and many more. Glen's sense of humour makes him a fun guy to be around, and, yes, he can dunk.

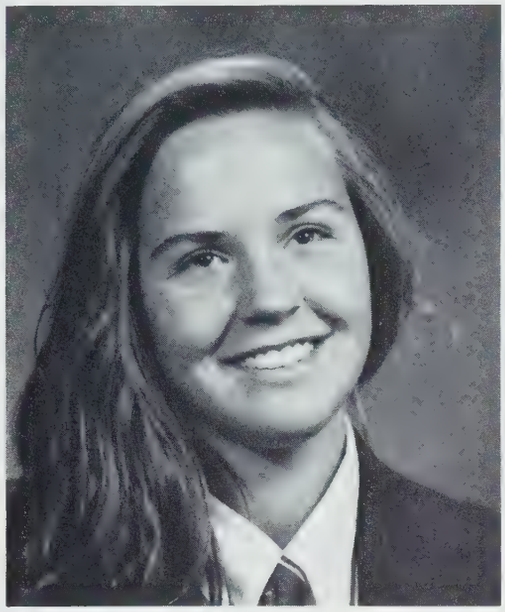

NAME: Kary Shelly Maggoria
YEARS AT GNS: 1983-1992
HOUSE: Dereham-Fraser
AMBITION: Marry rich and be a professional
PROBABLE DESTINY: Single ski bum
PET PEEVES: Big hands, cold buildings, crabby people every month, conforming, critical people who don't accept you for who you are.
COMMON SAYINGS: "Huh?"; "What?"; "Shut up, no way!"; " No, I don't think you understand"; "Cheapest"
BEST MEMORIES: Ski trip; Strathcon; Grade 7 Revolution; GNS prank; hanging with my bud; lunch hour; Japan with D.L., H.Y., D.D.; Mt. Washington with D'arcy and Marissa, especially "sledding"; all my friends.
FAVOURITE QUOTATION: "I want to go skiing", "Where's the rope?, what happened to the rope?"
PERSONAL HEROES: Glen Plake, Mom, Dad, Deanna Maple, and Jamer

The Karyster is a dedicated ski queen who is known for shredding the bumps with D'arcy by her side. Her delicate hands,' Not', contribute to her incredible art and ability in every sport. Kary Maggiora, who plays on her Italian background, can be seen eating pasta (and lots of it) at every meal! Her olive skin, dark brown hair, and green eyes give her the overwhelming appearance of looking wierdly exotic (I dare not say cute).

NAME: Kathryn Andrea Martell
YEARS AT GNS: 1988-1992
HOUSE: Wymondham-Douglas
AMBITION: Marine biologist
PROBABLE DESTINY: Marine
PET PEEVES: Walking into/hitting my head on parking meters, apologizing to shrubbery, bad grammer, Jets hackers, shoes, stubble.
COMMON SAYINGS: "Hello?", "The mind boggles", "It was rather humorous", "It was soo tree!", "Quote", "That's gravity for you", "?Que?"
BEST MEMORIES: Yoshi discovers the lightbulb; penguins and Barry Manilow; WWC; Robin and I, the joys of the Berlin transit system; belly button fluff; Janice's laugh; bussing with Stumpy; movie manias; "Trekking"; J.R. and A G-C, Grade 9; Scopin' Scampin' Crusin' and everything I did with the gang.
FAVOURITE QUOTATION: "...For every human being there is a diversity of existences..the single existence is itself an illusion."
-Saul Bellow
PERSONAL HEROES: Louis Riel and George of the Jungle

We'd like to say "Crud" was instantly loved at GNS, but in fact most of us don't recall her being here until Grade 10, when she finally escaped being "Chris Martell's sister". Kathy will be remembered for her bizarre beliefs, such as that God is a penguin and the Jets are good. She's always seen bouncing through the halls. Peanut's obsesion with grammar and constant cheeriness have annoyed us to no end. Snert leaves these words of wisdom: look out for banana peels, and never play leapfrog with a unicorn. Gye nyame. KIK RJKRJMSA

NAME: Michaela Anne Montgomery
YEARS AT GNS: 1988-1992
HOUSE: Caister-Mackenzie
AMBITION: A career in Physical Education
PROBABLE DESTINY: Professional deodorant tester
PET PEEVES: Having my kilt fall off in the cafeteria, things I do not understand, having pet peeves, having my bike run over by the school bus.
COMMON SAYINGS: "What"; "I can NOT hear you"; "Is my kilt down?"; "Think again, Bucko!"; "ENJOY"; "See ya!"; "Later."
BEST MEMORIES: All Outweeks with M.L., homeroom, choir announcements with T.A., tight speedo talks with C.N., bike club, grass hockey, patting Z.R.'s head, being House Captain, Grad class of '92, Monday morning assembly, kayaking 1991.
PERSONAL HERO: Ralph (Don't touch my boat!!!!)
FAVOURITE QUOTATION: "Take in the scenery as you take on the world!
-Anonymous

Mickey will be remembered for her smiling face and her constant laugh. For years she was the GNS track team and was a strong member of the swim team. As school Prefect and Caister-Mackenzie House Captain, she played her role in school life very actively.

NAME: Suzanne Neilson
YEARS AT GNS: 1986-1992
HOUSE: Dereham-Fraser
AMBITION: Canadian Ambassador to an Asian country
PROBABLE DESTINY: Living in a shack in Thailand
PET PEEVES: Male chauvinists, back seat drivers, and blonde jokes.
COMMON SAYINGS: "That's sexist ... you chauvinist pig!", "Where's the next spare?"
BEST MEMORIES: Midsummer Night's Dream with Lucas and Anna-Lise (Gr.8); Fiddler (Gr. 8); Basketball tournaments; on court action with Mitch, Risha, and Gina " the globe trotter Aggett"; Parking Hassles with Risha at 7-Eleven; The B.C. grass hockey tournament '91; Kayaking '91 Outweek; all my friends over the years.
FAVOURITE QUOTATION: "I wish that all lives were pure, transparent freedom." - Simon De Beauvoir
PERSONAL HERO: Ralph, Kayaking '91 leader ("Don't touch my boat!")

Suz arrived at GNS in Grade 7 and has continued to delight and astonish us with her presence ever since, except for a brief interlude when she took off for an educational year of travelling. Suzanne is known for her prowess, both off and on the hockey pitch, and has been known to do a mean highland fling. Her motto seems to be work hard, play hard, and have fun.

NAME: Connie M. Nimmon
YEARS AT GNS: 1990-1992
HOUSE: Dereham-Fraser
AMBITION: Personal consultant to the stars
PROBABLE DESTINY: Janitor for Roger's Cable Vision
PET PEEVES: Old men in tight speedos; Americans who think all Canadians live in igloos, eat raw fish, and use dog sleds by way of transportation.
COMMON SAYINGS: " I'm a legend in my own mind,"; " Well, Helloooo there ladies! Can I buy you a drink?"
BEST MEMORIES: The Orgy of '76, the Polyester of '77, the brown and lime green jumpsuit of '79.
FAVOURITE QUOTATION: " Success is 1% inspiration and 99% perspiration."
PERSONAL HEROES: Super Dave Ozborne, and Clark Grizwald

In the two years that Connie, or Venus Funk, has been with us at GNS, we have been blessed by her sublime talents - talents nobody believed possible outside of Nanaimo. She is a shining star on the swim team and in school sport, as well as known for her artistic talents. But Connie is most known as reigning queen of this little discotheque we call GNS. She shows flair and exuberance on the dance floor, not to mention disco clothing so fashionable that the great Travolta himself would be envious. Connie's sense of humour and warm personality have made her a lot of friends here; we hope we don't lose her to some big New York Dance Company.

NAME: Keith Owen
YEARS AT GNS: 1985-1992
HOUSE: Dereham-Fraser
AMBITION: Competitive sport fly fisherman
PROBABLE DESTINY: Young driver's instructor
PET PEEVES: USSR; losing; nerd jokes; hot, sweaty seats; teachers who fail me; people who smoke; Bermudian accents.
COMMON SAYINGS: "What?"; "Shut up, Pudge"; "Ridge"; "What homework do I have, Mark?"; "Wanna go?"; "I'm great."
BEST MEMORIES: Eiji; Ski Trip; Spanish 9 and 10; Ms. Danard; Lttu; Sr. Soccer attempts; Fat pig; censorship; hockey; ridge; Martin; rugby games; D.H.; beating Noah on my calc.; raging ski parties with R.P., M.H. and whoever else; scuba diving; and last, but more important, E.D.
FAVOURITE QUOTATION: "Winning isn't everything, but losing sucks."
PERSONAL HEROES: Arnold Swartzenegger, and Woody Haralson.

Keith Owen is an amazingly wonderful guy, whose good looks can be enhanced through his most excellent modelling portfolio. A fierce rugby player with his body nothing short of a Greek god, "Moo" intends to use his sports prowess in a pro broomball career. A faithful Zellers shopper, Keith divides his precious time between modelling and his gorgeous blond girlfriend, Elizabeth Despot. Still deciding between attending Harvard, or applying at the local skating arena as an instuctor, one can be sure that Keith will get where he is going in more than one car. Keep on fly-fish, Keith.

NAME: Ross Payzant
YEARS AT GNS: 1980-1992
HOUSE: Dereham- Fraser
AMBITION: To be cool as ice
PROBABLE DESTINY: Gravy maker at KFC
PET PEEVES: Nagging people, smokers, injuries, country music, Tom Vu, Vanilla Ice, worries, quacks, one plankers, morning practice, growing up, losing.
COMMON SAYINGS: " As If!"; "Trust me"; " Watchisyaddin?"; "Bam!"; "Da Bearse"; "Bad to the bone"; "Shoot - Scores!"; "Knock - Knock?"; "This sucks blue whale"; "Bee, I don't"; "What are you stupid?"; "Snappa Head"
BEST MEMORIES: Spanish 9 and 10; Soccer Tour '85, '86, '87; Hiking with M.S. Gr.7; hack sessions; Hawaii '91; C.S. 12 with K.O. and M.R.; BMW with G.L.; gym rats; Grade 11 study; B.C.'s skate '87, '88, '89; Football Grade 9; Oregon St. with P.J., R.B., G.L.; Inspector Tuckey; Japan; Halloween Grade 9; Basketball at M.J.; QB'n and English and French 11 with N.H.; street hockey.
FAVOURITE QUOTATION: "Float like a butterfly, sting like a bee."
PERSONAL HEROES: Superfly and Yellow Bread.

Potato waddled into school at the plump age of 5. From then on he was known for his incredibly normal head shape, and for his speed and jumping ability. Potato is a love 'em and leave 'em type of guy. He has had countless relationships with women all over Victoria, thus establishing himself as a smooth Casanova. Rose will be remembered for singlehandedly annoying and pestering every teacher and student over the past few years.

NAME: Adrian Piets
YEARS AT GNS: 1985-1992
HOUSE: Walsingham-Thompson
AMBITION: To do something important
PROBABLE DESTINY: Dead by freak bunsen burner explosion
PET PEEVES: Deadlines, bad knees, bad back, haircuts, not being able to dunk, early morning basketball practice, barfing during early morning basketball practice.
COMMON SAYINGS: "What?"; "Wasn't me, I have an alabi"; "Oh....I forgot"; "I want a massage"; "Please...."; "I wish I had a common saying"
BEST MEMORIES: Intensified slaughter ball, wall ball, B.C. Provincials, Flotilla, Hawaii, cycling club, ski trips, Winnipeg, late night in Vancouver with Brenna, $5 boat race, German exchange, Fiddler, Strathcona with RAP, debating with Jason Rogers, Shad, being a baby, Wilma , Honza, Motel, Breakout, riding the pine with R.P., N.H., W.A., M.R., burning the science lab ceiling with a bunsen burner, science lab evacuation.
FAVOURITE QUOTATIONS: "Look nowhere, but see everything"
-Shariq Lodhhhi
" Try! There is no try, only do or not do"
-Yoda
PERSONAL HERO: Peter Rabbit

Since joining our happy family in Grade 6, Adrian has been actively involved in our ordeals at school. As an outstanding basketball player, his skills extended to Intensified Slaughter Ball and other Battle Royals at the Jr. School. Adrian was an important member of the sailing team, debating team and peer counselling. Honza has been in a number of school productions, including Fiddler, and Seven Dancing Princesses.

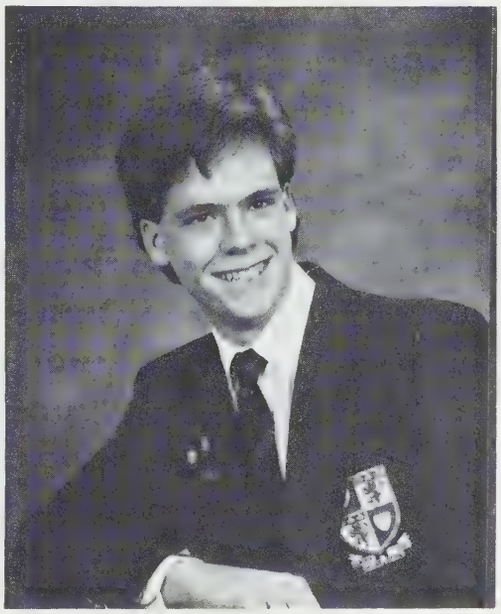

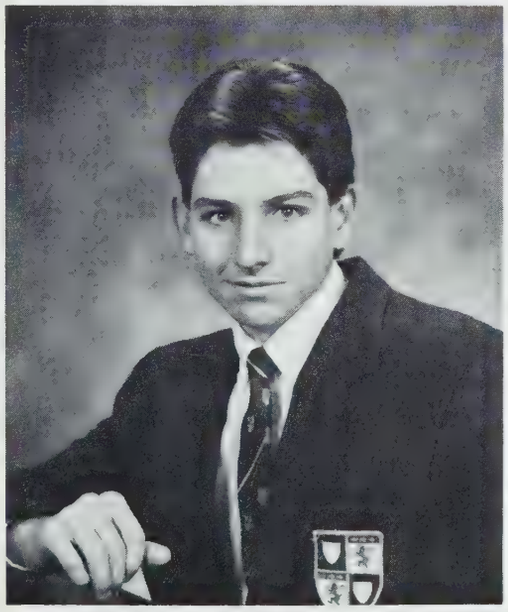

NAME: Mark Randall
YEARS AT GNS: 1990-1992
HOUSE: Dereham-Fraser
AMBITION: A commercial airline pilot
PROBABLE DESTINY: A BFI trash truck driver
PET PEEVES: Clean lockers, organized people, waking up at 5:30 am for basketball practice, sitting on the beach during basketball season, taking punishment in goal, country music, people who worry.
COMMOM SAYINGS: "Hey, you guys, stop teasing my accent!"; "Where is my next study?"; "Do you have some paper I can borrow?"; "Mrs. Diemer, what do you want me to do for you today?"
BEST MEMORIES: Comox Glacier hike with P.J., Dave, Jim, Sean, Sam, Eiji, Mr. Tenger, and Mr. Jackson; Senior Basketball Provincials at Fort St. James; Physics 11 with Miz Markle; warming the beach with Warren, Ross, Glen, Neil, Adrian, and Preet during basketball season; Strathcona Outweek Grade 11; all my GNS soccer games; going to Cougar games with Grade 12 compadres; watching Martin.
FAVOURITE QUOTATIONS: "Winning isn't everything, it's the only thing."
"Why worry; it may never happen,"
•Dedicated to Jill and Ruby
PERSONAL HEROES: Al Bundy, Kent "the bicycle" Petersen, Keith Owen and Randall Cunningham.

Mark is from a place called Bermuda in the Caribbean beside Jamica. He speaks with a funny accent and pronounces his own name "Macck". Mark has only been with us for two years. His brown nosing has taught us students valuable lessons, but Mark is also known as a funny man who shouts out hilarious comments. He is an all-star goalie who had an incredible four shut-outs (an ISAA Record!). When Mark puts on that "lady charm," the girls come running. Even Eiji once told me that he found Mark attractive. Yet his good friends know he hasn't succeeded in winning the girl of his dreams. Seriously, though, you're a great guy and a good friend.

NAME: Clare Louise Rumball
YEARS AT GNS: 1989-1992
HOUSE: Caister-Mackenzie
AMBITION: International Relations
PROBABLE DESTINY: Janitor to League of Nations
PET PEEVES: Saanichton jokes, D'arcy's driving, static electricity, commuting, Gr. 12 boys who play football over our heads.
COMMON SAYINGS: "I lost...!", "What class is next?", "Who has food?", "I'm late!", "We have a test today?", "Can I help?"
BEST MEMORIES: Rugby in the snow, P.C. baking at Mrs. Wilson's, Drama class, "Bertha", Halloween '90, candy cane panic, P.C. Getaway, grass hockey and S.N., H.C., S.S., A.P., M.H., S.T.
FAVOURITE QUOTATION: " Your religion is not what you profess to believe, it's the way you live."
- John Luther
PERSONAL HERO: Mary Poppins

Clare, since coming to GNS, has been a standout, all-around individual at school. She was a perfect choice as this year's Cummunity Service Prefect due to her large heart and willingness to help people. Clare has managed to keep a good academic standing, despite the jettas she suffers from coming in from Saanichton every day. After skipping Gr. 10, Clare joined our class and has been keeping us all upbeat and happy with her cheerfulness.

NAME: Peter James (P.J.) Sallaway
HOUSE: Dereham-Fraser
YEARS AT GNS: 1980-1992
AMBITION: NBA star
PROBABLE DESTINY: Short, white, Canadian bench warmer in no name basketball league
PET PEEVES: Comox Glacier, Canucks' fans, bad knees, Drama lighting late at night, health ed.
COMMON SAYINGS: "Habs rule! Canucks suck!" , "I'm hungry!"
BEST MEMORIES: Hawaii, bringing down th fort, Air Beast, Junior Campus, Mr. Barnes, Spanish with Ms. Danard, watching the Cougars lose again, USSR with Miss J., hockey pools, Florida, Mr. Brooks' English class, Pemberton.
PERSONAL HEROES: Matt Smith, Martin, Patrick Roy and Charles Barkley.
FAVOURITE QUOTATION: " One of the very nicest things about life is the way we must regularly stop whatever it is we are doing and devote our attention to eating."
- Luciano Pavarotti

P.J. is a lifer, that's right 12 glamorous, experience-learning years at GNS. By studying multiplication tables at the age of four, P.J. had a certain edge on us in the field of math before he came to our wonderful institution. This early education would explain his taking University math in Grade 11. Due to P.J.'s excellent athletic condition, he was able to single-handedly overthrow the P.C.S. basketball team to help them to the B.C. Championships at Fort St. James. Beforehand, P.J. came first in the 3pt. competition in single "A" Vancouver Island region. P.J. has also set new height in the hair industry with his black, curly locks. Try not to show everybody up next year, and have a good 'un.

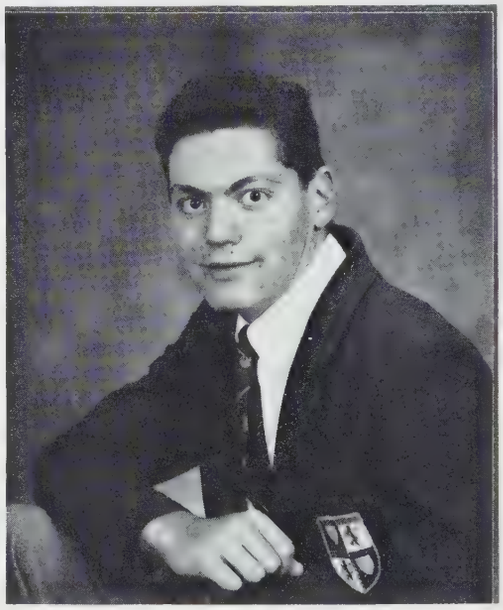

NAME: Rebecca Carla Sebryk
YEARS AT GNS: 1989-1992
HOUSE: Dereham-Fraser
AMBITION: To be a polymath
PROBABLE DESTINY: Housewife with 73 children
PET PEEVES: Profanities, people who are not nice to Suzie, people who don't use signal lights, and MORNINGS.
COMMON SAYINGS: "Baby,Baby"; " No doubt"; "I don't understand"; "Good Answer"; "Toasted"; "Be very, very quiet"; "Schmuk."
BEST MEMORIES: Becoming a red head, Joanne as salad, ramming into Suzie for quick lunch time getaways, toes and phone numbers, losing my socks, scampin', scompin', and cruisin, Louie Louies' business cards & BRAD, my new VCR, Mr. Biker, FAHRVERGNUGEN.
FAVOURITE QUOTATION: " Have little care that life is brief, and less that art is long, success is in the silences, though fame is in the song."
PERSONAL HEROES: Mahanri Moriaancumer and my mom.

"Bug" will be remembered for her hugs and smiles, her lipsticks, her suicidal pencil case, her amazing ability to con almost anything, from anyone (especially Y chromosomes) with an innocent smile and a bat of the eyelashes. She intends to continue her crusade to cool our language and warm our hearts. We are confident that Rebecca and Suzie will make their mark in life. F/F RJKSARJM

NAME: Michiko Shirakawa
YEARS AT GNS: 1989-1992
HOUSE: Dereham-Fraser
AMBITION: Artist in L.A.
PROBABLE DESTINY: English teacher in Japan
PET PEEVES: Getting up earlier that 12 o'clock, worrying about money, coldness, deadlines, nightmares, horror movies.
COMMON SAYINGS: "Hi!", "Sure", "I'm gonna fail the test!", "I'm so sleepy", "Forget it", "Don't worry."
BEST MEMORIES: Ashland Shakespeare Festival Grade 12, E.S.L. Picnic Grade 11.
FAVOURITE QUOTATION: "I'm not interested in money. I just want to be wonderful"
-Marilyn Monroe
PERSONAL HEROES: Marilyn Monroe, amd my father

Michiko has been wandering around the school for the past three years. As you all know, she is a well-known artist in the school. Her artistic abilities are extraordinary, as evident from her pictures on the walls of the hallways. She hopes to pursue her career in the field of art. The best of luck for your future Michiko, as you become the top artist in the world.

NAME: Samuel Fisher Smith
YEARS AT GNS: 1990-1992
HOUSE: Wymondham-Douglas
AMBITION: To be single, young and hedonistic forever
PROBABLE DESTINY: To help Cam as a pirate
PET PEEVES: Getting dropped on when the wave was yours, people who know when to stop, TOP 40, not finding Waldo, warm seats.
COMMON SAYINGS: "Big Shooter / Guy"; "Not here, Mike!"; "It's due when?"; "8ft , moderate to heavy break in the straights!"
BEST MEMORIES: "Sombrio Surf Meccas", Lttu, overthrowing the great dictators with Noah (barefoot-rails and all), public holidays, early dismissal, wreaking havoc, 656-2714 every morning when the weather looked bad, taking things waay too far.
FAVOURITE QUOTATION: "I don't need to sell my soul — He's already in me!"
-The Stone Roses
PERSONAL HEROES: Darth Vader, Genges Khan, and Jacques Cousteau

Sam' s energy is something that has annoyed and amazed us all, as did his running commentary in French class. After a Rugby match, one could usually find him in the suture room of the local hospital. His warped sense of humour will be remembered by all, as "Mr. Polo" surfs the curl into the sunset.

NAME: Rubinder Kaur Sodhi
YEARS AT GNS: 1982-1992
HOUSE: Dereham-Fraser
AMBITION: Pharmacist
PROBABLE DESTINY: To be a rich and successful bag lady
PET PEEVES: "Booby Ruby", assembly, closing ceremonies, Mike saying my name.
COMMON SAYINGS: "What test?", "Oh.....goodness!", "What did you get on that exam?"
BEST MEMORIES: Hemming my kilt; "What house am I in?"; kicking and throwing books at Keith, Ross, and David; 16th birthday party, Moose Blood; Dennis the Menace; spending 18th birthday party at Pizza Hut with R.S.,K.M.,A.F., M.S.,M.M.,J.A.,S.N.; Chem 12; Mark and Ross' jokes; driving in my driveway at 860 km/hr. and missing the wall by 1/4 of an inch; Mia and Yuko.
FAVOURITE QUOTATION: "Thou standest, like imperial Charlemange, upon thy bridge of gold."
PERSONAL HEROES: Mom and Dad, and Mickey Mouse

Booby has been wandering GNS' halls longer than anyone can remember, and we're confident she'll figure out where she is headed. Known as Rhubarb Soda, Boo is by far the only one in our class able to squeeze 45 questions into a 50 minute class, endearing her forever to the rest of us by postponing many quizzes. She hopes to pursue her career in pharmacy. It'a a wild, wild world out there, Rube; we wish you the best of luck in your pharmacy career - and, don't worry, we'll never try to make you drink moose blood again!

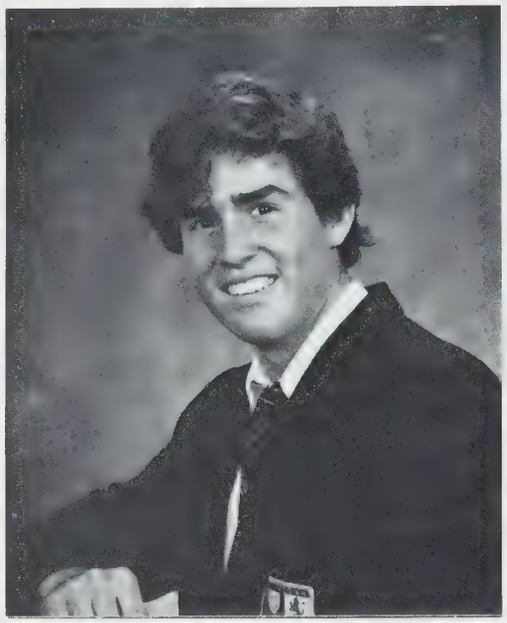

NAME: Michael Stricker
YEARS AT GNS: 1980-1992
HOUSE: Walsingham-Thompson
AMBITION: To sail around the world
PROBABLE DESTINY: Lost
PET PEEVES: Being rushed, B.C. Ferries, censorship.
COMMON SAYINGS: "I know nothing, nothing"; "Huh?"; " What?"
BEST MEMORIES: Making brew in Grade 6 with Scott on the beach; fiestas on the Cal with Sean; sitting in the loft with Cam, Scott and Sam; Scuba Diving 91&92; Bloopcomes; Royal Rumbles at the Junior School; the silent treatment; singing chants with Cam & Scott; midnight wanderings with Ross; sailing with Sean.
FAVOURITE QUOTATION: "I saw a doctor once; he did not see me, I was hiding."
-Monty Python
PERSONAL HERO: Mike Eskimo

Michael came to GNS in Grade 1. Since then he has enjoyed being a goalie in Grade 9 grass hockey and a defense in soccer this year. However his main interests are on the water. Once he leaves GNS, you will probably find him sailing, windsurfing, or scuba diving full time.

NAME: Sherri Lynn Taylor
YEARS AT GNS: 1987-1992
HOUSE: Dereham-Fraser
AMBITION: Radiologist, Forensic Psychologist
PROBABLE DESTINY: Goalie for OAP Grasshockey League
PET PEEVES: Envelope stuffing, sister having a locker beside me.
COMMON SAYINGS: "Yeah right,"; "Has anybody seen Adrian?"; "Help"
BEST MEMORIES: All ski trips, Hawaii, Bermuda, Outweek, my friends, Adrian, Dr. Johnson's English class in Gr.8.
FAVOURITE QUOTATION: "I believe in the mountains; they are a practical reminder just how high I must reach."
-Anonymous
PERSONAL HERO: My Grandma

Sherri came to us in Gr.8, full of enthusiasm, displaying the qualties of a true GNSer. She was manager of the MEN'S BASKETBALL TEAM and appeared as goalie on the star-studded Women's Field Hockey Team. She enjoyed travelling to Hawaii and Fort St. James. She will be remembered for her ability to attract a crowd in the waves of Hamauma Bay. Sherri has also been involved in Drama, including Fiddler and Breakout where she worked in lighting.

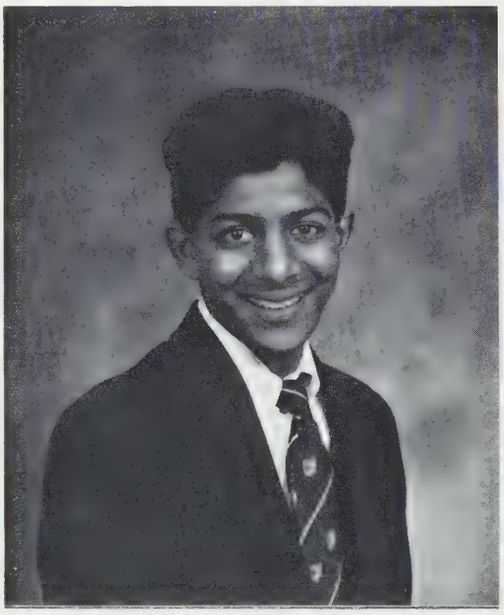

NAME: Jaimini Arvind Thakore
YEARS AT GNS: 1985-1992
HOUSE: Wymondham-Douglas
AMBITION: Coach the Sharks
PROBABLE DESTINY: To win the Stanley Cup
PET PEEVES: Bannock, Canucks, people who underestimate my age, people who hack Tercels, computer nerds, Arvid, exams.
COMMON SAYINGS: "Guess what?", "I need a break!", "Hey guys..."
BEST MEMORIES: West Coast Trail, Strathcona, floor hockey, Junior Boys Campus, Catbird Seat, class contests, Scuba '91, Cougars games.
FAVOURITE QUOTATION: "If at first you don't succeed, deny you were even trying."
-Kup's Column
PERSONAL HEROES: Kabukiman, Wonder Wilson, and Martin.

Once upon a time a long, long, long time ago, Jaimini came to our little school on the seashore. From day one, he was a ferocious force on the soccer field, concrete court, or in the gym. His anti-Canuck comments have been much appreciated in the assault of the deranged stalwarts of the Canuck posse. Despite the fact that he likes the Blues, Jim has always been one of the elite. Best of luck in the future, Jaimini.

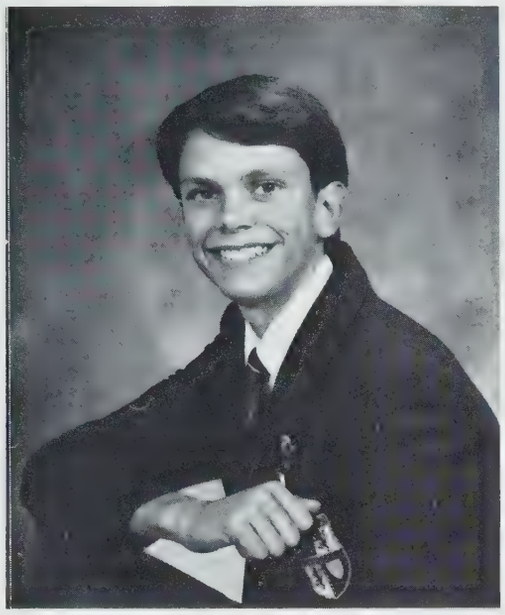

NAME: David Thomas Tuckey
YEARS AT GNS: 1982-1992
HOUSE: Walsingham-Thompson
AMBITION: To make my mark on the world, or to win the lottery, which- ever comes first
PROBABLE DESTINY: Zamboni Driver for the Victoria Cougers
PET PEEVES: Canuck haters, people who call me by my last name, late slips, no studies, line-ups, NKOTB, buses, exams.
COMMON SAYINGS: "No problem!", "How's it goin'?", "What homework do we have?", "Canucks rule!", "When is class over?", "I need a weekend!"
BEST MEMORIES: Everything from the Glenlyon Campus, Ontario Soccer Tour, Strathcona 9/10, lunch time soccer, Outweek sailing trip, Suddenly Shakespeare, Fiddler on the Roof, Silverstar 91', debating, Blitzkrieg hockey, Shad Valley, Hockey pools, Hackysack, Cougar games, Comox Glacier Trip, Senior Soccer, and everything else.
FAVOURITE QUOTATION: "Live each day as if it were your last because one of these days you'll be right."
-Leo Buscaglia
PERSONAL HEROES: Cliff Ronning, Inspecter Gadget, and Blackadder

Dave, joining us in Grade 2, has strongly contributed to the GNS community. He has been active in drama and debating, as well as helping the GNS soccer team reach their 0-11 record this year. Tuck has helped our society by liking the Canucks, a preference which gave us an excuse to ridicule him. In his time at GNS, Dave touched the deepest crevices of our minds with his intellect, and his superior wit has beem evident whenever the Canucks did win. Unlike your team, you're a champ!

NAME: Noah Wheelock
YEARS AT GNS: 1980-1992
HOUSE: Wymondham-Douglas
AMBITION: Finally to reach and pass my potential
PROBABLE DESTINY: Potentially, to reach and pass my finals
PET PEEVES: Homework, the feeling of deja-vu, having my locker next to Jaimini's for 3 years, the Canucks, prejudice against our grade (since Gr. 4), the feeling of deja-vu, going in alphabetical order.
COMMON SAYINGS: "I was choked", "Un-believable", "We had homework?", "Tuckey makes me so angry!"
BEST MEMORIES: Monty Python and Mr. Knapp, talking to E.D. (that pu-ray-tor), winning the Provincials in school Soccer Tour '88, Spanish with Ms. Danard, Wonder Willson, M.C., " Small Pig" and The Catbird Seat.
FAVOURITE QUOTATION: "People who act in hate or anger must not be stopped. If they do not stop themselves, then it is not really stopped."
-Profound words by Leonard Nimoy as Mr. Spock
PERSONAL HEROES: Doug Llewelyn, Doug D., and Matt Smith

It has been said that Noah was not born in a hospital, but at GNS. He will probably also die on campus. Noah is known for his witty remarks in his classes as he sits in the back and adds his personal spice to an otherwise dull class. He doesn't know what homework is; his binder contains a jumble of loose-leaf paper (never attached) which is jammed in no sequential order. His intelligence shows that he is one of the few people who can get away with such tactics with Honour grades. His school spirit and professional soccer skills can be surpassed by none. Noah's sense of humour and charm have made him some truly good friends; GNS will miss his snappy character.

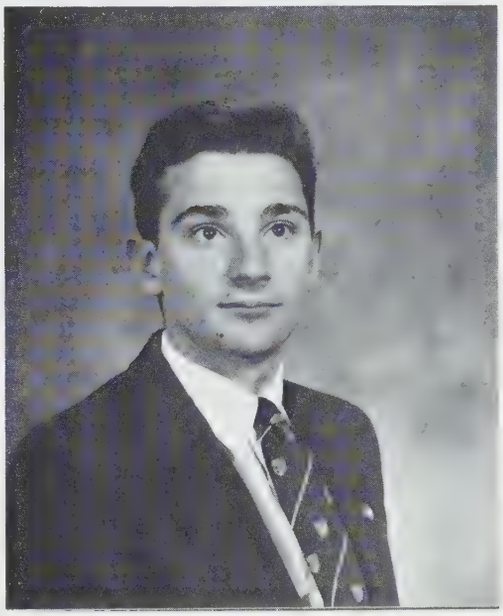

NAME: Jill Masa Yoneda
YEARS AT GNS: 1982-1992
HOUSE: Wymondham-Douglas
AMBITION: Doctor
PROBABLE DESTINY: Patient
PET PEEVES: Sticky fingers, bad breath, 'Not', food between teeth, slow drivers, raw fish, Mike's obscene humor.
COMMON SAYINGS: "Whatever"; "No sorry, I'm babysitting"; "Kiddo"
BEST MEMORIES: Junior school with Bonnie; YD with Connie; Chem. 12; English 8; hockey games;A.C.,E.D.,S.H.,E.D.,K.M.,B.F.,C.N.,M.C.,D.D.,M.L.,T.K.,M.H., R.P.,M.R.; Ski trips; sailing with C.N. and R.P.; Japan with D.L.,K.M. & D.D.; Mcdonalds with Marissa Hig, Preet & George; Physics 11; West Coast Trial with Mr. Kirby; skiing with Marissa & Brit; parties with everyone; and of course Brit.
FAVOURITE QUOTATION: "If you can imagine it, you can achieve it; if you can dream it, you can become it."
PERSONAL HEROES: My mom, Faye, Santa Clause and, of course, Dolly Parton.

Jill is one of a loud group of burly women with loud voices and commanding postures. She is very disorganized and never worries. Her Chem. labs, which are nice enough to publish, include pictures of Mrs. Diemer and her lab partners. Jill's favourite sports include wrestling, swimming and field hockey (and honestly, she really broke her nose in a ruthless ganster rumble). She is an active member of student council. Jill is always there with her famous smile. We are going to miss you 'baby cakes'. Good-luck and keep that fin flapping.

GRADE 12

(Back Row) Graydon Hackett, Mark Randall, Charles Bailey, Peter Sallaway, Adrian Piets, Suzanne Neilson, Robin Hounslow, Aleta Crawley, Karen Maggiora, D'arcy Doell, Bonnie Frazer, Richard Bailey, Keith Owen, Warren Attwell, David Tuckey, Michael Stricker, Samuel Smith, Ross Payzant. (Second Row) Nicholas Kwan, Chi Shu Huang, Eiji Kawabata, Michael Henry, Jim Johnstone, Robert Adams, Daniel Lee, Noah Wheelock, Shannon Hazell, Elizabeth Despot, Marissa Legate, Kathryn Martell, Connie Nimmon, Erin Dunlop, Heather Clark, Clare Rumball, Cameron Corrigan, Glen Lyon. (Front Row) Jaimini Thakore, Sherri Taylor, Rebecca Sebryk, Aya Fukuda, Joanne Hannah, Michaela Montgomery, Ruby Sodhi, Janice Alton, Michiko Shirakawa, Jill Yoneda, Annette Jaeger, Derek Louie.

GRADE 12 ART & POETRY

- Michiko Shirakawa

THE SNOWFLAKE

I am like a snowflake
Drifting aimlessly
Among billions.
Just one flurry
In a fierce blizard.
From afar, I appear to be
Like the others,
Tiny and delicate.
No two snowflakes are alike.
I am different,
Special and unique.

Anonymous, Gr.12

HONESTY

Alone, confused, black, ugly
Tears, anger and confusion abound.
Solitude longed for, normalcy required
Commitments, expectations, requirements to be met.
Despair, loneliness, grief to be dealt with
Contrasts of life, unmatching parts.
All within one school day.

Clare Rumball, Gr.12

- Erin Dunlop

OUR SHELTERED LIFE

The turtle,
hardened neck,
covered back,
peers from its fish bowl,
to the world outside,
always wondering,
always searching,
for an answer,
some reasoning,
about the macrocosm;
then turns its head,
turns its back on the outside,
then settles down
to its security
in its protected world.

Micheal Henry, Gr.12

J'ai tout perdue en te perdant.
Ma vie gaspille, en t'attendant.
Tant que j'aille, je retourne à toi
Mais tu n'es pas là, je cris- - ma voix
Ne fait aucun bruit. Et mentalement
Je me sens mourir, sans te trouvant.

Kathryn Martell, Gr.12

- Michiko Shirakawa

CONGRATULATIONS TO THE GRADS

Erin Dunlop

Noah Wheelock

Richard Bailey

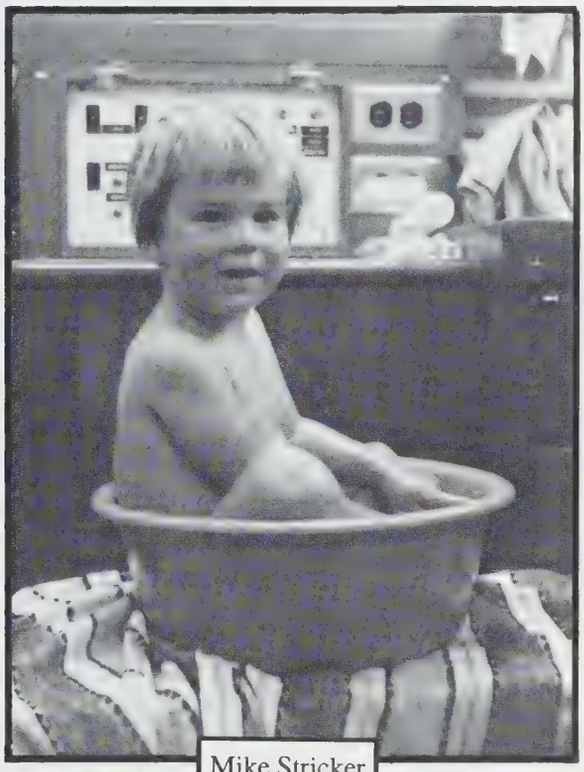

Mike Stricker

Ruby Sodhi

Sam Smith

Suzanne Nielson

Derek Louie

Shannon Hazell

Mike Henry &
Marissa Legate

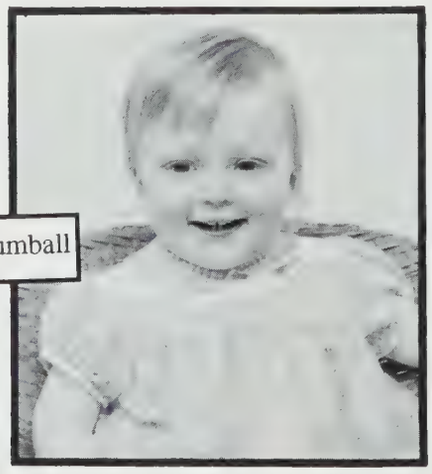

Clare Rumball

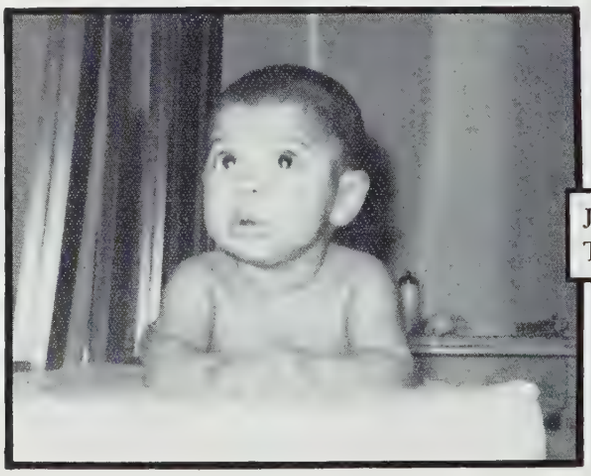

Jaimini
Thakore

Aya Fukuda

D'arcy Doell

Heather Clark

Sherri Taylor

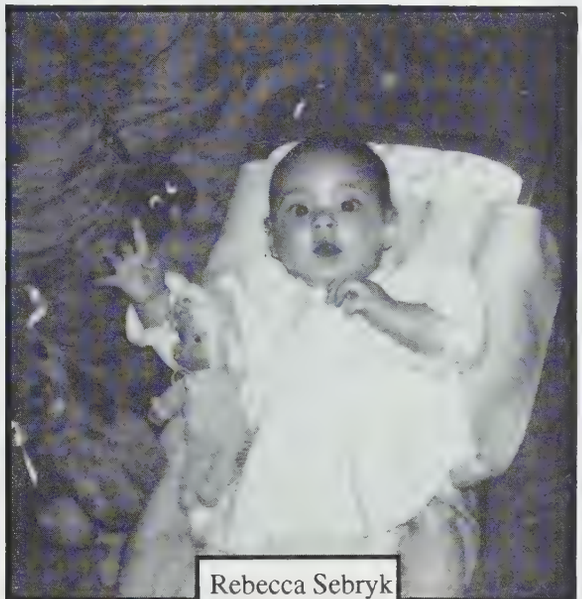

Rebecca Sebryk

Kathryn Martell

Ross Payzant

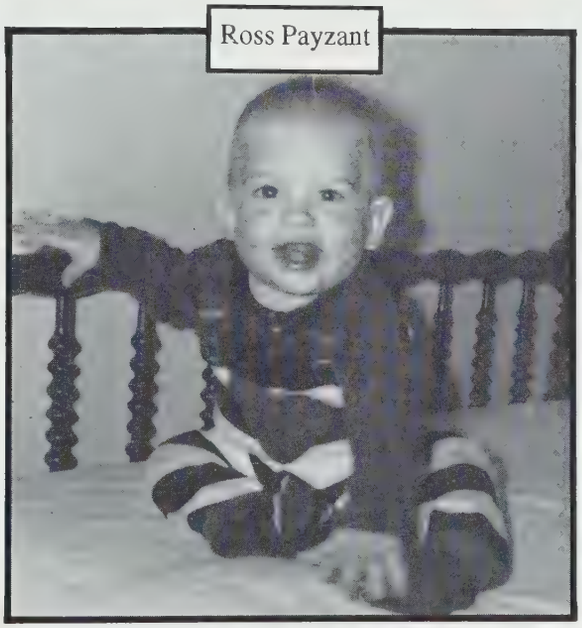

Graydon Hackett

Kari Maggiora

Adrian Piets

Michaela Montgomery

Jim Johnstone

Jill Yoneda

Aleta Crawley

Dave Tuckey

Warren Attwell

Robin Hounslow

Michiko Shirakawa

P.J. Sallaway

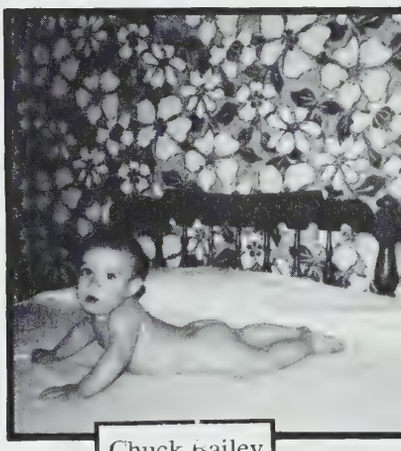

Chuck Bailey

OUTRAGEOUS STUDENT LIFE

Your Output on G.N.S....

Beauticious
Wicked
Blond
odd
School
P.D.A.
Neato!
Trippy!!
Onomatopoetic
Keen
Peachy
Burp
Lushy
Groooovy
Whoa!
Unique
Raging
Tubular
Smurfy
Spectral
Interesting
Smarvy
Private Schoolish
Party Central
Nifty
Bark
Spiffy
Farm out
Blue
Excellent
Rad
Right arm
Green
Party on
Dude

Highway

Friendship

GNS OUTDOES ITSELF

ON THE MOST POPULAR ANSWERS TO THIS YEAR'S SURVEY

Favourite T.V. Show : Channel 17 T.V. Listings tops the list with 44% of your votes!
Cheers 26%, Beverly Hills 90210 15%, Lawrence Welk 15%

Favourite Girl Outfit : Extra Long G.N.S. Kilt with Knee High Socks takes the cake with 57%
Miniskirt and Top 37%, and 5% Other (due to censorship they cannot be listed!)

Favourite Guy Outfit : Extra Long G.N.S. Kilt with Knee High Socks coming in with 76%
(what?!?!?!?)
Baggy Levi's and Top 18%, Other ("I don't look at guys"-Chuck Bailey) 5%

Best Looking Male : Pat off Saturday Night Live gets 44%
Mr. Britten comes in an oooooh so close second with 25%, Luke Perry 16%,
Other (" Me" was popular!) 13%, Jason Priestly 3%

Best Looking Female : Pat off Saturday Night Live (we'd still like to know: man or woman?) 50%
Julia Roberts 23%, Christina Applegate 16%, Rita Johnston 13%

Nicholas Cairns and Clare Rumball, 91-92 GQ models?

HANGIN' OUT!

"Love thy neighbour, but don't get caught!!"
-Tracey Russell

(Top) Charlotte Bowman and Kara Patterson are a dentist's dream.
(Middle Left) Tony Gabel suspended in mid-air by his lucious locks.
(Middle Right) Grade 8 stud-allions Nicholas Gregory, Peter Woodland, and Simon Marshall.
(Left) GNS senior men spend some quality time together, (tasty fingers Derek?)

"Think a thing."
-Adrian Hunt

OUTRUN
at the Track Meet 1991

On May 2nd, 1991, students from grades 8-12 were rouned up at the University Stadium for the annual track meet. We participated in various events ranging from water balloon tossing to 4 by 100 metre relays. Walsingham-Thompson placed first overall. We enhanced our athletic abilities, not to mention our tans!

(Right) Aleta Crawley attempts to lift a six ton water balloon as John O'Shaunassy stands mesmerized by her strength.
(Far Right) Steven Orr races for the finish in the sack race.

(Above) Jeremy Myers soars over the high jump bar.

(Left, clockwise from top) D'arcy Doell, Sue Turner, Marissa Legate, Samuel Smith, Bonnie Frazer, and Kary Maggiora show us their colgate whites, and a tongue.

and on FUN DAY

The day after school began, the students had an energetic start on Fun Day. We had a chance to show some school spirit before hitting the books! The first place winner was Wymodham-Douglas because of their mighty tug-of-war skills.

(Left) Stefanie Kobialka and Samantha Mckay join forces to conquer the other houses.

(Top) Dave Coburn, Michael Tuckey, and Nick Gregory, attempt to keep their cool while aliens crawl through their legs. Meanwhile, Adrian Piets does his homeboy imitation.

(Above) Jeremy Northeast enhances his fine outfit with toilet paper in the Mummy Wrap.

(Right) Eiji Kawabada, Colin Curtis, and Greg Hounslow show us some muscle in the tug of war.

OUT OF

CANADA WIDE SCIENCE FAIR AND THE GERMAN EXCHANGE

On Saturday, May 11th Alexa Geminiano (Gr.10), Heather Hobbs (Gr.8), and Andrew Preston (Gr.7) departed for U.B.C. in Vancouver to participate in the Canada-Wide Science Fair. At the War Memorial Gym they set up their projects and prepared for two days of judging. Heather and Alexa attended a Pacific Rim Reception at the Asian Centre to accept awards of an all expense-paid, 17 day trip to Asia. After many rounds of judging, all participants were transported to the Hotel Vancourver for the awards ceremony and closing banquet. The three won a total of $9,000 of prizes, and many awards.

(Right) left to right: Heather Hobbs, Beth Campbell, Alexa Geminiano, Amy Yuile, David Tuckey, Caerleon Bridgman, Elizabeth Dutton, Jocelyn Worster, David Hannah, Aya Fukuda, and Sara Robinson.

(Above) Bertram Ritter, Mirco Griesche, Christina Weiler, Fabian Frank, Anne Grass, Vera Martschukat.

(Bottom Right) Beth Campbell stands proudly in front of her project.

"Smurf happenin' with yuz!"
-Benji Brooks

TOWN

"When your dreams turn to dust, there's only one thing to do..vacuum."
"Smile, it's the second best thing you can do with your lips!!"
-Sherrill Gow

(Left) James Todd and his pals from Japan.

(Above) The Setagaya boys playing a couple rounds of "UNO".
(Left) Mike Fischer practices a few words as he hands out programs.

"Sing a smurfy song, and never smurf."
-Jeremy Northeast

PIG OUT

"What do you call a man with no arms and no legs that you sing into?MIKE!! (Tee-hee!)"
-Erin Henry

(Above) Colin Curtis the Caister Crusader strikes again!
(Right) Erin Henry and Alex Chapple trying to look photogenic with ten forkfulls of food in their mouths.

(Above) Micro Griesche soaks in Canadian lifestyle.
(Right) Cover Girls (left-right) Jennifer Woodward, Emira Mears, Vicki Scott, Alex Lee, and Lora Yeates.

"The things that come to those who wait may be what was left behind by those who got there first."
-Jeremy Illingworth

at the GNS BBQ

(Left) The school lion shows us his great jaws and roars!
(Below) Mr. Brooks takes control of the raffle on a professional stage.

(Left) Roxy Corrigan, Téa David, Christie Pangman get hyped to join their friends and stuff their faces.

"Diane: I'm holding in my hand
a small box of chocolate bunnies."
-Emira Mears

OUT

YMCA Leadership

The first YMCA-GNS Leadership Course was a great success this year. We had many discussions in the classroom, as well as some experience in "hands-on" leadership at Camp Thunderbird. We spent the day at camp with some girls from the Junior campus. It was an enjoyable and informative experience. Thanks to Jen and Sharon for everything.

Scuba

While other students were hiking, kayaking and enjoying plays, twenty-five of us decided to brave the cold waters of Victoria. We were trained in the basic scuba skills at Esquimalt pool, as well as in the classroom. Once we hit the ocean, everything we learned paid off. Under water, we discovered a world that none of us knew existed. It was full of colour and strange creatures. The one thing we discovered was how important it is to have a friend, someone to lean on.

"I really love your peaches,
wanna shake your tree."
-Mya Sellgren

"Pork is juist pork
without it!"
"Party on GNS!"
-Vicki Scott

Ashland, Oregon

A group of grade 11 and 12 students travelled down to Ashland via Portland for six days. The group enjoyed a varied assortment of plays, both Shakespearian and modern (Julius Ceaser, Taming of the Shrew, Henry IV, Other Peoples Money, Major Barbara, and Our Town). A highlight of our trip was the journey back to Canada. Stopping at the Sea Lion Caves at Canyon Beach and our brief sojourn at Seaside while staying at the House on the hill. The Group would like to thank Mrs.Jenkins and Mr.Omerod for a great trip.

Carmanah

On Monday, September 23rd, a group of tree-hugging grade 11's and 12's boarded the bus destined for the Carmanah Valley for a week in the wild. Armed with our faithful hammers, we embarked on an hour long hike to the middle of the valley where our job was to build trails. A total of 216 feet were laid making the valley more accessible to all you other environmentalists! We had lots of good times and special thanks to Mrs. Bailey and Mr. Calderwood for putting up with us! Long live Ranger Dave!

WEEK

"You can pick your friends, and you can pick your nose, but you can't pick your friend's nose."
-Sara Bethune

Strathcona

Strathcona was a great time for all the Grade 9's. The various groups kayaked, canoed, and hiked. Aside from a few blisters, no one got hurt. There was a great deal of both male and female bonding in all groups. The last night, everyone performed skits, sang songs, and lots of other recreational activities. Strathcona was a blast!

Flotilla

Everyone enjoyed the Flotilla this year, except of course for scrubbing the deck. A few of us have become master-hacky sackers as a result of the trip. The throwing of grapes from one deck to another was quite an experience; only a couple of people ventured into the deep, dark sea. (Mr.Strickers boat was by far the best, total party!)

S.A.L.T.S.

For outweek many of the grade 10 class participated in the S.A.L.T.S. program for five days. Even scraping burnt gravy and unknown substances off used pots turned out to be fun. One of the most entertaining events was listening to tap dancing and the moonwalk on deck all night long. It was rad to see everyone getting along rowing the dories (GO WOMAN-POWER), singing Ghost Riders, and playing Killer British Bulldog. We had a honkin' rad time!

"Use it up, wear it out, make it do or do without."
"Girls will be boys and boys will be girls, it's a mixed up, muddled up, shook up world!"
-Deanna Bhandar

A: "Knock, knock!"
B: "Who's there?"
A: "Horsp."
B: "Horsp who?"
A: "Ha! Ha!"
-Rasool Rayani

"I'd rather be sailing!"
-Jeremy Smith

Outweek cont'd

Kayaking

A group of grade eleven and twelve students went island hopping by Kayak in Nootka Sound. We visited Friendly Cove, where Captain Cook landed. At Nootka Sound, we had our only shower in a lake. The weather was bright and sunny the entire trip and we had a great time.

COMOX GLACIER TRAVERSE

Early in the morning, a group of high caliber, enthusiastic mountaineers set off for a hiking tour of the Comox Glacier. Unfortunately, sometime on the way, the road ran out, so we were all glad that we had the 4WD bus with us. On the second morning we were delayed by Sam who chased his tent off a cliff and down a steep chimney. After spending a night in the high alpine on the edge of a glacier, we began our descent. We soon discovered that we were not following a marked trail, but instead the fearless Mr. Jackson who was following his nose! We encountered our last snow field before arriving at flower ridge. Upon finding a trail the faster members ran for the stash of fresh food at the Ralph River campsite. Our last night was spent at the Henshaw Creek parking lot (where we cleaned up before returning home to decent food, our own beds and most importantly the task of shaving off our very masculine beards.)

Narnia

"Good-bye GNS, hello Camp Narnia!" cried the grade 8 students as we "hit the road" for camp. At the camp, we separated into bunk groups and organized ourselves. As the week began we quickly learned that no gum would be permitted. During our stay, we did orienteering, swam in freezing cold water, climbed Mt. Maxwell, rode horses, canoed, and had a great time. Our hands are still sore from washing dishes!

Nara's motto:"Insanity keeps me sane!"
-Nara Mehlenbacher

FREAK OUT!
on Halloween

(Left) Been sailing too long, Sean, dude?!?
(Far Left) Gail Manning, Nicola Stewart, Amy Wing, Savannah Taylor - Lee, Kasia Rosalska, and Leigh Kjekstad strike a pose.

(Above) Yuka Fukuda and Risako Koizumi ... they're soooooo cute - and oh, so red!

(Above) Eiji Kawabata gets more Canadian daily.... and more feminine!
(Left) Graydon Homey the Clown Hackett.

"1-800-66-2243-2 !!"
-Meghan Illingworth

BLACKOUT

AT THE JUNIOR DRAMA PRODUCTION-GRADES 8 & 9

This is a Test, A Beautiful Day, and The Sandbox

Over 20 grade 8 and 9 students did an excellent job of portraying the living hell of a classroom during an unfair test in "This is a Test". "This is a Test" and "The Sandbox" were one act comedies, with a less than traditional interlude piece-"A Beautiful Day".

(Right) Benji Brooks sweeps Amy Yuile off her feet in "The Sandbox".
(Below) Beth Campbell, Heather Hobbs, and Catherine Black.
(Below Right) The cast of the "This is a Test" in their final pose.

ALL DECKED OUT

AT THE CHRISTMAS TEA AND BAKE SALE

(Top Left) Jillian Dorazio and Sarah Berry ponder over their Christmas wishes while Santa patiently waits.
(Top Right) GNS parents carefully arrange the decorations.
(Left) Tracey Russell sells assorted Christmas gifts (Cute expression!)

Jump Out at the Splash Bowl '92

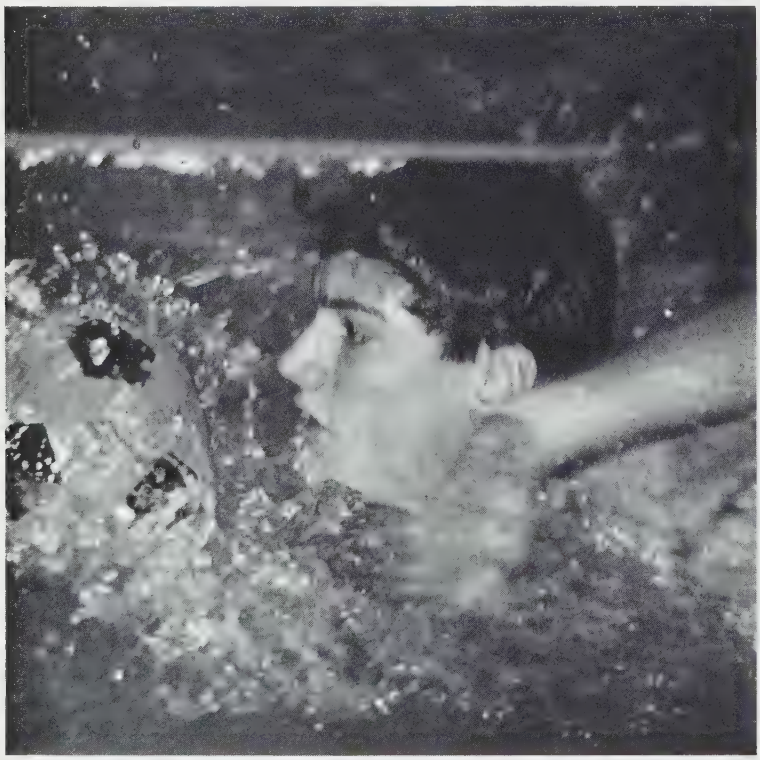

(Top left) Sarah Bethune and Mike Henry - Coming Out of the blue **(Bottom left)** Yann Brierley tries out for the water soccer team **(Top right)** Marissa Legate - Take a deep breath

CHECK US OUT

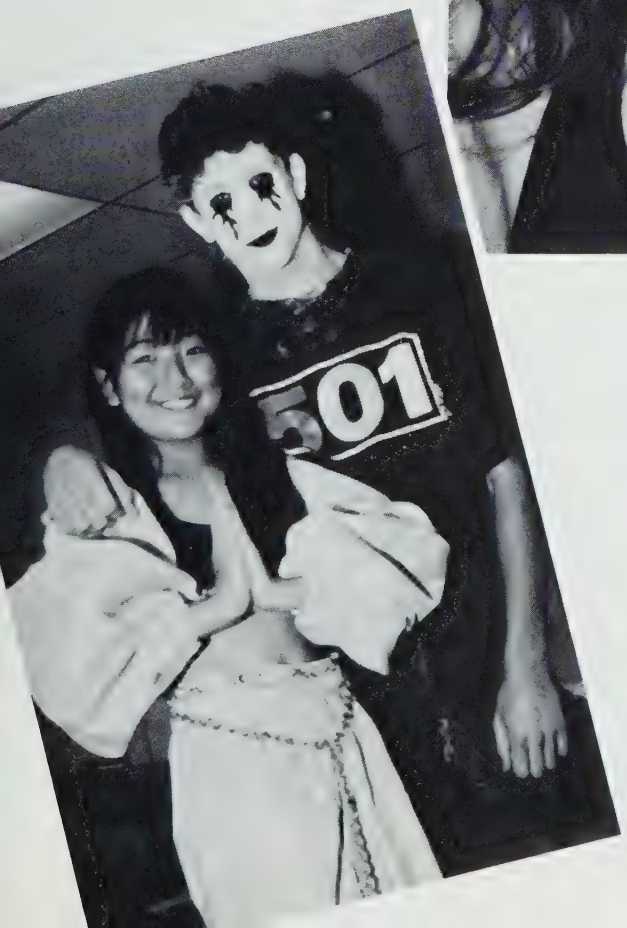

Starting Out GRADE 8

Back Row: Graeme Nicoll, Michael Maysmith, Gregory Terry, Geoffrey Gotto, Benjamin Kerr, John Metcalfe, Justin Maxwell, Shawn Steele, Susan Hollis, Brandy Longstaffe, Lindsey Grover, Delphine Farmer, Andra Richter, Keith Hartwig, Nicholas Gregory, Mark Patterson, John Pearce, Geoffrey Smith, Scott Tottenham, David Street, Jeffrey Sun. **Third Row**: Aaron Lees, Michael Richmond, Douglas Sauer, Scott Emerson, Roxanne Butler, Jennifer Piercey, Shuana Taylor, Jillian Dorazio, Amy Wing, Kim Glen, Gail Manning, Teana David, Roxanne Corrigan, Kasia Rosalska, Nicola Stewart, Peter Woodland, Scott Rankin, James Colbert, Simon Marshall, Benjamin Brooks. **Second Row**: David Coburn, Clayton Campbell, Mark Bailey, Michael Tuckey, Peter Steeves, Shannon Dunlop, Shannon Davits, Cameron Fraser, Vincent van Schaik, Maki Anzai, Jillian Kjekstad, Olivia Cheung, Savannah Taylor-Lee, Sarah Kell, Christie Pangman, Sherrill Gow, Ingrid Sander, Mark Litwin, Gautam Srivastava, Gabriel Bowers. **Front Row**: Kneeling: Geordi Giacomelli, Sarah Berry, Andrew Preston, Jonathan Roberts, Syreeta Wooton, Maria Lee, Aura Owen, Jason Izard, Jay Thakore, Kyle Lister, Anna Randall, Susan van der Valk, Christopher Weston, Leigh Kjekstad. **Missing**: Michael Wilson, Paul Wong, Simon Pearce

ART AND POETRY

Lindsay Grover, Grade 8

AT 13

Thirteen is a place I know well,
A place for change in body and mind,
Yet a place not easily defined.
Childhood is left far behind,
But adulthood is difficult to find -
A place between time

Mark Patterson, Gr. 8

HEAVEN

On a hill,
On a cloud,
No one kills,
No one's loud,
Maybe its gold,
Maybe its white,
Maybe its cold.
Maybe its bright.
No one knows where this place may be;
No one knows except for me.

Sherrill Gow, Gr. 8

THE MIRROR

As I look beyond the mirror,
From faded brown eyes, a tear drop.
I look at the face that was once young,
With sparkling eyes, and a quick witted tongue.
The friends, the foes, the laughter and the clothes,
It all slips away, dark nights into days.

I once thought that youth was a river,
That flowed on and on forever.
But as I peer, through the mirror,
The child who never dropped a tear,
fades away.
The face and body now will taunt me
And the dying child's laughter eternally haunts me.

Susie Hollis, Gr. 8

THE WHALE'S LAMENT

The whale's lament, sad but peaceful
Grieving for those lost, by people.
Shot and killed,
Though not nearly feeble.
The whale's lament slowly dies.

Dies with the whales,
As they are stripped of their habitat.
Killed or enslaved;
It is not just that.
The species of those creatures lost by cruelty,
Is this what we call human reality?

Jason Izard, Gr. 8

Spaced Out

GRADE 9

Back Row: Christopher Newsome, John-Paul Oughtred, Antony Scott, Jeremy Brooks, Vera Martschukat, Moira Sauer, Gillian Astbury, Erika Domeij, Jocelyn Worster, Harmony Young, Mary Linn Yeates, Nicola Holdsworth, Beth Campbell, Rhys Nixon, Andrew Grover, Steven Orr, Samantha McKay, Jeremy Illingworth, Sara Robinson, Julia Brown, Lance Schmidt. **Third Row**: Jeffrey Lingwood, Krista Louie, Caerleon Bridgman, Natasha Brigden, Lindsay Russell, Yuka Yano, Olivia Price, Stefanie Kobialka, Catherine Black, Heather Hobbs, Hilda Le Vierge, Shelby Russell, Helena Ahluwalia, Val Litwin, Danielle Greene, Laura Braden, Risako Koizumi, Jennifer Appleton-Kemp, Sarah Bethune, Ai Fukuda. **Second Row**: Seamus Wassman, Matthew Clinton-Baker, Michael Lowden, Christopher Muller, Austin Lee, Laura Wiese, Ariel Vernon, Beth Harris, David Kinghorn, David English, Christina Coburn, David Hannah, Nathan Bird, Tristan Carl, Mina Diba. **Front Row**: Jason Doty, Siddharth Thakore, Michael Fischer, Kristian Dorken, Leigh Johnstone, Elizabeth Dutton, Amy Yuile, Julie Findlay, Jennifer Hunt, Mignon Hackett, Dustin Appleton, John Wolfe, Jeffrey McKay

A friend doesn't speak
but listens,
Doesn't ask why or how
but understands,
Is someone who, even on the rainiest day,
is optimistic,
Knows that tomorrow will be a better day
and smiles.
--My cat.

Jocelyn Worster, Gr. 9

Val Litwin, Grade 9

MY SECRET WORLD

I was born to live,
and born to die,
but not so soon,
I cry.

In the darkness,
loud and clear,
my cry for help
is all but near.

You are not listening,
you do not care,
I know this all,
for it's this I cannot bare.

With these thoughts,
I leave this world.
To another place
I am hurled.

It's better here
I feel the love.
Peace is gentle,
like a dove.

I cannot bare
the tensions there.
So I escape,
to my secret lair.

My secret world
where I can dream,
all is good,
or so it may seem.

Then I wake,
to face another day,
and try to keep
the hate at bay.

Mignon Hacket, Grade 9

ART AND POETRY

ALONE

Surrounded by people,
And yet, alone - lonely.
Seen by all,
And yet invisible.
Greeted by some,
And yet, ignored.
Known by most,
And yet,
A stranger.

Anonymous, Gr. 9

Jeremy Brooks, Grade 9

Hanging Out
GRADE 10

Back Row: Michael Murphy, Paul Geddes, Scott Macpherson, Roderick Parker, Greg Bobolo, Daniel Schick, Steven Bailey, Erin Henry, Sarah Wilmot, Fabian Frank, Christina Weiler, Jennifer van der Valk, Anthony Gabel, Yann Brierley, Gregory Hounslow, Mirco Griesche, Andrew Grant, Kevin Hearsum, Bertram Ritter, Koji Ko, Joshua Vandekerkhove. **Third Row**: Sara Recalma, David Bornhold, Geordie Lyall, Kevin Pearson, Krystyna Hession, Kelly Rerrie, Kara Patterson, Charlotte Bowman, Tiffany Sinclair, Alayne Feir, Silvina Samuel, Katrina Dorken, Susan Lindquist, Dalton Wong, Russell Mackie, Eric Shen, James Wu, Christopher Bolton, Jeremy Myers. **Second Row**: Anne Grass, Valinda Bassett, Soo Min Yu, Josee Corrigan, Jeremy Northeast, Sanjit Sodhi. **Front Row**: Richard Brambley, Christopher Claxton, Catherine Ellis, Shelina Merali, Tania Rozalska, Rebecca Woodburn, Catherine Dorazio, Alexandra Chapple, Sara Piets, Amanda Buckle, Sarah Middleton, Kyo Fujibayashi, Alia Island, Allegra Vernon, James Bowden, Michael Nelson, Stephen King, Nicholas Mason. **Missing**: Ann Izard, Zeta Lay, Kelly Martin, Corey Large

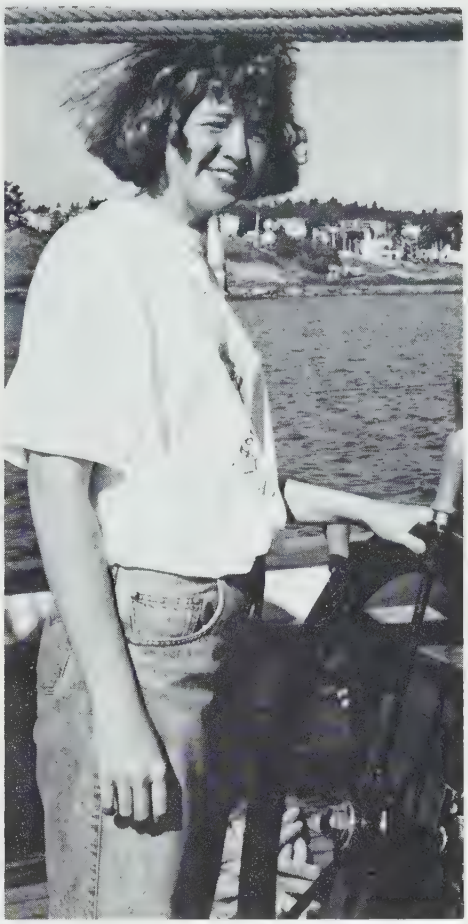

ART AND POETRY

DEAR TREE,

How do you feel to tower so high,
Above the world; against the sky?
To see the sunrise in the east,
To see its light expand like yeast.
And feel the wind sway your arms,
To protect creatures from natures harms.
To have a mist encircle you round,
And when you mature, you are found.
How does it feel to be cut down,
By creatures that wear but a metal crown?

Erin Henry, Gr.10

Kyo Fujibayashi, Grade 10

Kyo Fujibayashi, Grade 10

Tina Weiler, Grade 10

Until somebody loves you;
You're a dot in the sky.
Then, somebody sees you;
You're a star in their eyes.
Then, somebody wants you;
Your a tear in their cry.
Then, somebody loves you,
And you can't say goodbye.

Catherine Dorazio, Gr. 10

Almost Out GRADE 11

Back Row: John O'Shaughnessy, Adrian Hunt, Richard Martin, Sean Brigden, Blake Henwood, Jeremy Smith, Michael Williams, James Todd, Damian Truran, Michael Oughtred, Colin Curtis, Jonathan Cook, Jong-Sau Leong, Jonathan Marshall, Vincent Wu, Cameron Dinning. **Third Row**: Nahoko Koizumi, Rosemary Basnett, Nicole Seminiuk, Lisa Sharp, Lora Yeates, Vickie Raptis, Vicki Scott, Eoin Carroll, Nara Mehlenbacher, Sara Jones, Mya Sellgren, Emira Mears, Kathleen Sun, Lionel Farmer, Edmund Leung, Rasool Rayani. **Second Row**: Susan Young, Sarah Yuile, Meghan Illingworth, Kathy Dyer, Deanna Bhandar, Tracey Russell, Fran Campbell. **Front Row**: Nicholas Cairns, Jaswinder Gill, Tania Harsono, Jessica Semmens, Alexa Geminiano, Jennifer Woodward, Haroula Koulelis, Toni Scott, Christian Petersen, Leroy Anderson, Christopher Wong. **Missing**: Alexandra Lee.

SIBLEY
COLLEGE

Mya Sellgren, Grade 11

PEACE

I wish for peace
to all people
wherever they seek.

I wish for people
to realize life
and hold it up to the sun.

I wish for people
to just feel good
and tell all about it.

I wish for all
a good sleep
in the heavens above.

Adrian Hunt, Gr. 11

Vicki Scott, Grade 11

ART AND POETRY

MY DEAR

She sat so beautiful,
Her hair a golden colour,
The gentle full curve of her mouth
So passionate.
Everyone absorbs her beauty.
Little does she realize her strong presence.
Oh, how beautiful she is!

Nicholas Cairns, Gr. 11

A PRECIOUS CIRCLE

A simple piece of gold
Completes the circle,
Entwined around my finger,
At one with my hand.

A vital piece of you
Completes me,
Entwined around my heart,
At one with my spirit.

Emira Mears, Gr. 11

ANOTHER PLACE, ANOTHER TIME

Two Sides, Two Lives,
Borders split them apart.
Two Sides, Two Lives,
Feelings from the heart.
Two Sides, Two Lives,
Politics are to blame.
Two Sides, Two Lives,
Their lives won't be the same.
Two Sides, Two Lives,
Their hearts will beat as one.
Two Sides, Two Lives,
Beyond the moon and sun.

Susan Young, Gr. 11

Nara Mehlenbacher, Grade 11

Jr. Drama

S.K.Y. Club at the Kiwanis

KEEP OUT
Club Members Only

Jr. Debating

Jr. Drama

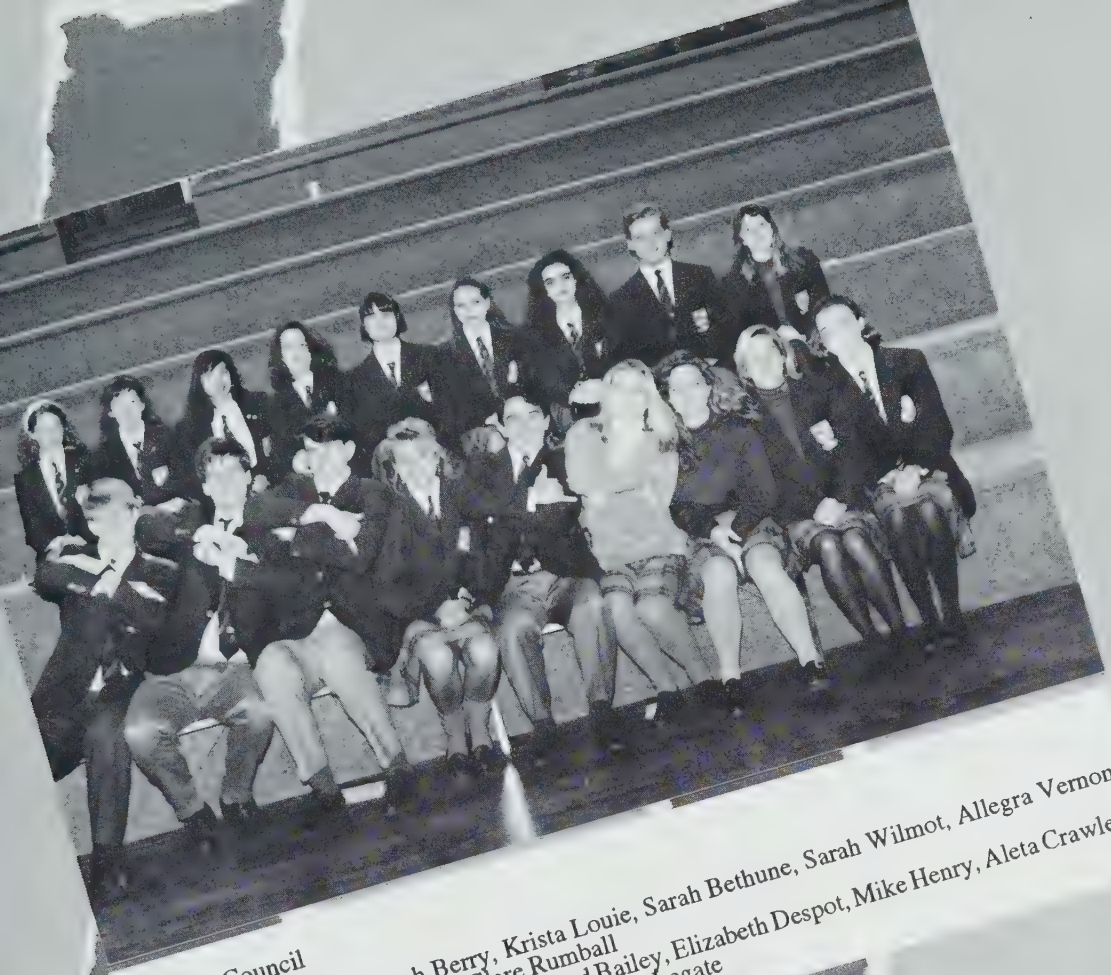

Student Council

1. Elizabeth Dutton, Sarah Berry, Krista Louie, Sarah Bethune, Sarah Wilmot, Allegra Vernon, Vickie Raptis, Jim Johnstone, Clare Rumball
2. Graydon Hackett, Adrian Piets, Richard Bailey, Elizabeth Despot, Mike Henry, Aleta Crawley, Susan Young, Michaela Montgomery, Marissa Legate

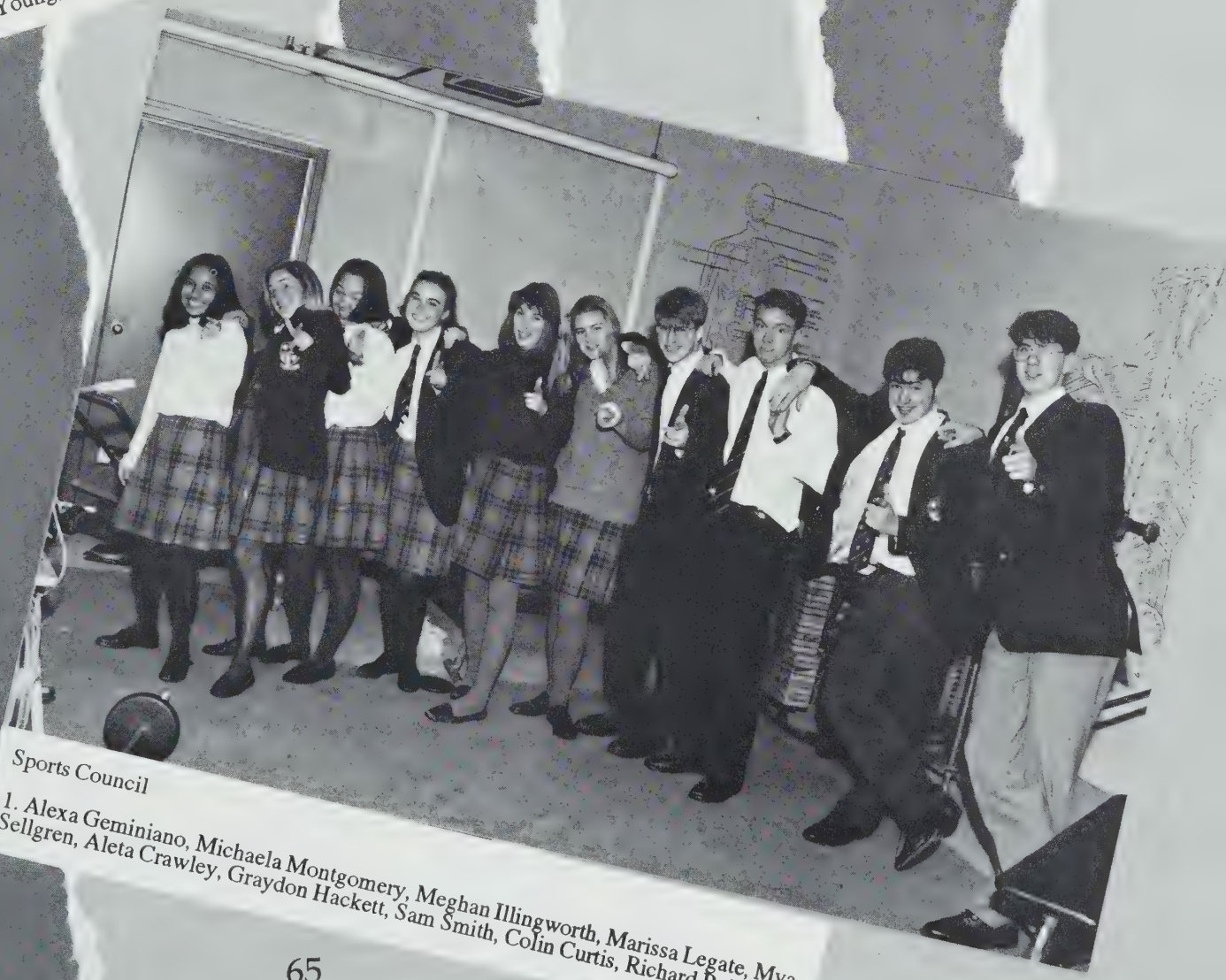

Sports Council

1. Alexa Geminiano, Michaela Montgomery, Meghan Illingworth, Marissa Legate, Mya Sellgren, Aleta Crawley, Graydon Hackett, Sam Smith, Colin Curtis, Richard Bailey

Amnesty International

1. Jim Johnstone, David Tuckey, Clare Rumball, Ruby Sodhi
2. Emira Mears, Shannon Hazell, Susan Young, Suzanne Nielson

Senior Debating

1. Christian Petersen, Adrian Piets, Ross Payzant, Kathy Martell, Vickie Raptis
2. David Tuckey, Rebecca Sebryk, Joanne Hannah, Robin Hounslow
Missing: Jennifer Woodward.

Public Affairs

1. Mrs. Kirkham, Rubye Sodhi, Jim Johnstone, Tania Harsono, Kathy Martell, David Tuckey, Aya Fukuda, Suzanne Neilson, Shannon Hazell
2. Emira Mears, Susan Young, Christian Petersen, Clare Rumball, Rebecca Sebryk, Deanna Bhandar,
Missing: Nahoko Koizumi

Junior Drama

1. Guatum Srivastava, Chris Muller, Lindsay Grover, David Tuckey
2. Kasia Rozalska, Savannah Taylor-Lee, Amy Wing, Nicola Stewart, Teana David, Shannon Dunlop, Sherrill Gow, Jill Dorazio, Andra Richter, Maria Lee, Simon Pearce, Giordi Giacomelli
3. Benjamin Brooks, Jocelyn Worster, Leigh Johnstone, Olivia Price, Laura Bradon, Amy Yuile, Natasha Brigden, Sara Robinson, Mr. Gibbs
4. Mignon Hackett, Catherine Black, Beth Campbell, Heather Hobbs, Andrew Grover

Public Speaking

1. Adrian Piets, Heather Clark, Christian Peterson, Mrs. Jenkins

Junior Debating

1. Allegra Vernon, Paul Geddes, Sarah Bethune, Jocelyn Woster, Elizabeth Dutton
2. Sarah Wilmot, Christie Pangman, Gautam Srivastava, Sarah Berry, Amy Yuile, Delphine Farmer

Junior Choir

1. Douglas Sauer, Mark Litwin, Amy Wing, Savannah Taylor-Lee, Lindsay Grover, Suzy van der Valk, Anna Randall, Tea David, Gabriel Bowers, Val Litwin, Hilda Le Vierge, Laura Weise, Lindy Yeates, Ariel Vernon,
2. Krista Louie, Nicola Holdsworth, Yuka Yano, Risako Koizumi, Nathan Bird, Mignon Hackett, Julie Findlay, Elizabeth Dutton, Tristan Carl, Danielle Greene, Caerleon Bridgman, Amy Yulie, Natasha Brigden
3. Helena Ahluwalia, Shelby Russell, Lindsay Russell, Christina Coburn, Moira Sauer, Julia Brown, Jennifer Appleton-Kemp, Catherine Black, Beth Campbell, Heather Hobbs, Vincent Van Schaik, Mrs Humer.
Missing: Laura Braden, Matt Clinton-Baker, Jill Dorazio, Sherrill Gow, David Hannah, Beth Harris, Jennifer Hunt, Kristie Pangman, Andra Richter, Jonathan Roberts, John Wolfe.

Band
1. Austin Lee, Graham Nicoll, Simon Pierce, Mrs. Bailey, Greg Terry, Sarah Bethune, Mignon Hacket
2. Julie Findlay, Sarah Kell, John Wolfe, Dustin Appleton, Michael Ficsher.

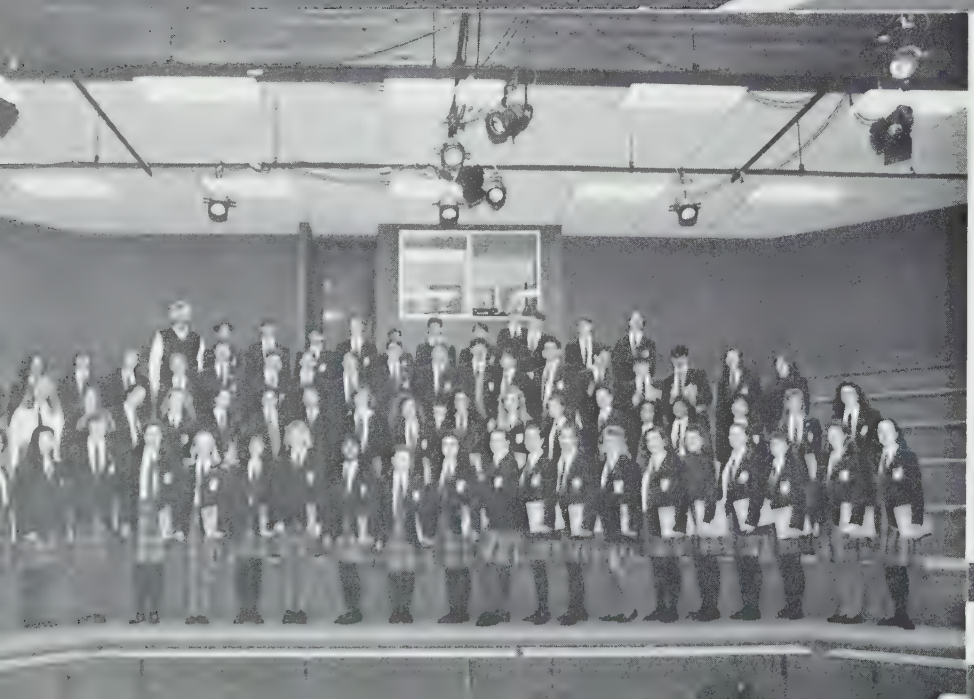

Senior Choir

1. Mr. Gormley, Eric Shen, Andrew Grant, Dustin Appleton, Andrew Grover, David English, Jeremy Brooks, Jermey Northeast, Greg Hounslow, Rhys Nixon, Michael Williams
2. Tania Harsono, Sarah Wilmot, Allegra Vernon, Geordi Giaciomelli, Mark Patterson, Shawn Steele, David Street, Mike Henry, David Tuckey, James Todd, Blake Henwood, Eoin Carroll, Mike Oughtred, Richard Martin, Leroy Anderson, Colin Curtis, Robin Hounslow, Janice Alton
3. Katrina Dorken, Susan Linquist, Josée Corrigan, Nara Mehlenbacher, Tracey Russell, Sara Jones, Lora Yeates, Alex Lee, Kathy Dyer, Susan Young, Pascale Quintano, Lisa Sharp, Toni Scott, Fran Campbell, Alexa Geminiano, Deanna Bhandar, Nahoko Koizumi, Joanne Hannah, Jennifer Woodward
4. Michiko Shirakawa, Soo Min Yu, Jennifer van der Valk, Erin Henry, Alex Chapple, Alia Island, Silvina Samuel, Jaswinder Gill, Haroula Koulelis, Vickie Raptis, Karen Maggiora, D'arcy Doell, Elizabeth Despot, Heather Clark, Sherry Taylor, Connie Nimmon, Clare Rumball, Suzanne Nielson, Emira Mears
Missing: Aleta Crawley, Shannon Hazell, Dan Lee, Mike Lowden, Rebecca Sebryk, Nicole Seminiuk, Sarah Yuile, Jill Yoneda.

Peer Counselling

1. Deanna Bhandar, Mignon Hackett, Vickie Raptis, Natasha Brigden, Stefanie Kobialka, Leigh Johnstone, Danielle Greene, Mrs. Wilson
2. Robin Hounslow, Rebecca Sebryk, Gregory Hounslow, Mike Henry, Clare Rumball, Adrian Piets, Christian Petersen
Missing: Rasool Rayani, Nicole Seminiuk

Family Badminton Club

1. Olivia Cheung, Jeff McKay, Julie Findlay, Erika Domeij, Jeffrey Lingwood, Christopher Bolton, Kara Patterson, Stephen King,
2. Christopher Wong, Natasha Brigden, Jeremy Northeast, Dalton Wong, Sarah Berry, Andra Richter
Missing: Mr. Wilson

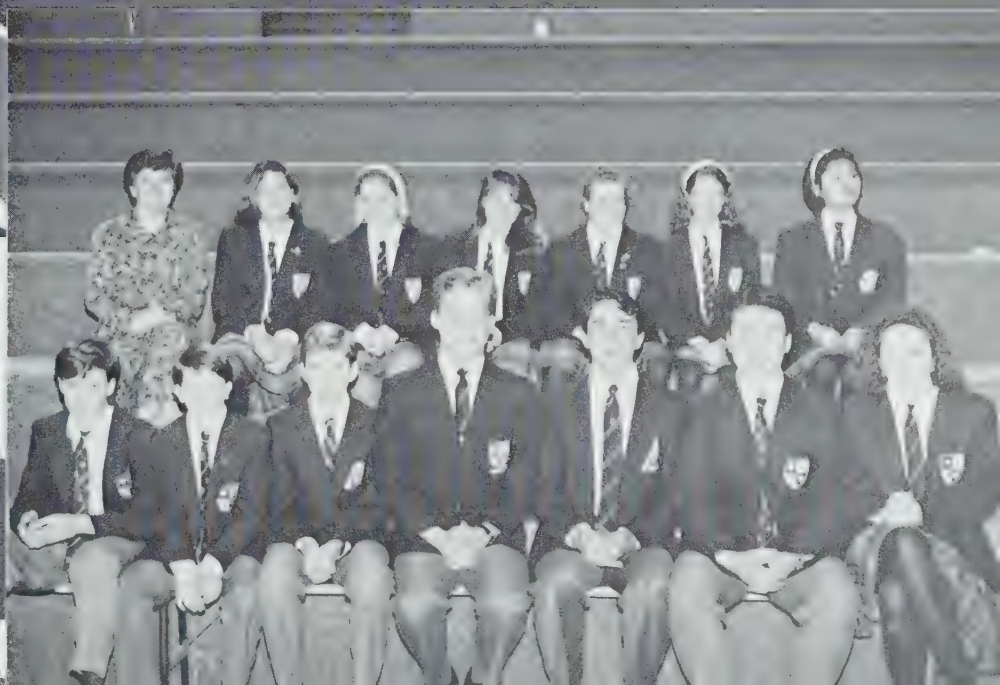

S.K.Y. Club

1. Mrs. Sapriken, Olivia Price, Leigh Johnstone, Christina Coburn, Mignon Hackett, Elizabeth Dutton, Michiko Shirakawa
2. David Coburn, Cam Fraser, Scott Rankin, Jim Johnstone, Mike Henry, Eiji Kawabata, Jennifer Woodward

Prefects

1. Jim Johnstone, Sam Smith, Graydon Hackett, Michaela Montgomery, Richard Bailey, Adrian Piets
2. Clare Rumball, Mike Henry, Elizabeth Despot, Jill Yoneda

Yes look at us, leaders of your school! The work with the prefects over the last year has been far from ordinary. Student council meetings often depended on whether the sun came out at lunch. We did, however, have many successful dances and special events. I would like to say thanks to all the prefects for their hard work and not acting like earmuffs when I needed them. And, thanks especially to Mike, who was my support, my backbone. You got the right one, baby!

Elizabeth Despot

Well, we're prefects... what can I say. The best way to describe us can be done by moving one letter... PERFECT! TCHA, RIGHT! I think that the prefects deserve some recognition for their hard work this year. Under their excellent leadership, the school has reached new heights with the 30-Hour Famine, the classy Grade 7 dances, Wymondham's glorious victory in the splash bowl, and on and on. My thanks to all the prefects for their support and effort this year. Special mention should go to Elizabeth Despot, who managed to keep track of the school and keep Mr. Brooks in line, while I stuffed my face at our weekly lunches. I wish the best of luck to all of next year's Prefects because they have big shoes to fill (right Rich?)!

Michael Henry

STRESSED OUT!
Yearbook Staff

Editor:	Emira Mears
Assistant Editor:	Jennifer Woodward
Student Life:	Nara Mehelenbacher
Assitant:	Mya Sellgren
Special Events:	Jeremy Smith
Assitant:	Jaswinder Gill
Grads:	Kathleen Sun
Assitant:	Sarah Yuile
Classes/Houses:	Jessica Semmens
Assitant:	Vicki Scott
Clubs:	Fran Campbell
Assitant:	Adrian Hunt
Literature:	Tracey Russell
Assitant:	Kathy Dyer
Art:	Susan Young
Assitant:	Nicole Seminiuk
Sports:	Vickie Raptis
Assitant:	Meghan Illingworth
Advertising:	Haroula Koulelis
	Toni Scott
	Rasool Rayani
Computers:	Chris Wong
	Jeremy Smith
Index:	Deanna Bhandar
Photography:	Chris Wong
	Mrs. Jenkins
	Jonothan Marshall
	Lora Yeates
Thanks to:	Mrs. Jenkins
	Nick Cairns
	Alexa Geminiano
	Tania Horsono
	Colin Curtis

Hello happy readers! Now you should be about halfway through the Senior section of this years annual. As you have probabley noticed we had made numerous changes to the entire book and we hope you enjoy them. This years staff started in September with our minds full of ideas and as in previous years we ran out of time to complete them...NOT! At the start we realized that in order to fulfill our dreams we would need more staff. So our staff grew and grew until we sent the book to the publisher.

The theme of this year's book, "Out of the Blue", we all felt was a good reflection on our school as a whole and the yearbook staff. We also strongly felt that in order to carry the theme throughout the book effectively it had to be changed throughout so that the book itself was out of the blue.

What you are presently witnessing is the product of a huge collaberration of ideas and hard work. Good luck to all students, especially the Grads, in this world where surprises lay hidden around every corner surfacing every once in a while from out of the blue!

-Emira Mears, Jen Woodward

OUTWRITE CREATIVE

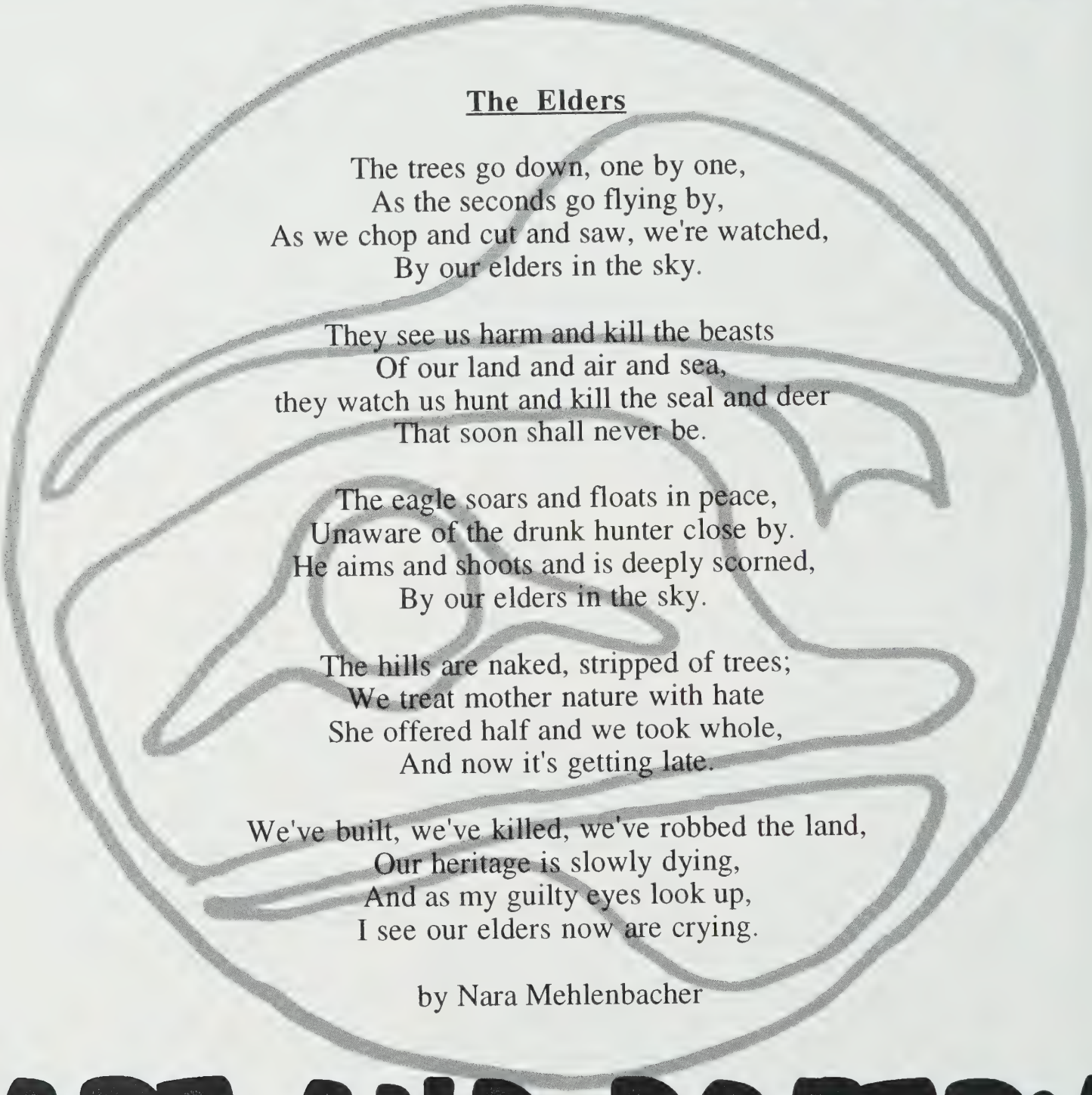

The Elders

The trees go down, one by one,
As the seconds go flying by,
As we chop and cut and saw, we're watched,
By our elders in the sky.

They see us harm and kill the beasts
Of our land and air and sea,
they watch us hunt and kill the seal and deer
That soon shall never be.

The eagle soars and floats in peace,
Unaware of the drunk hunter close by.
He aims and shoots and is deeply scorned,
By our elders in the sky.

The hills are naked, stripped of trees;
We treat mother nature with hate
She offered half and we took whole,
And now it's getting late.

We've built, we've killed, we've robbed the land,
Our heritage is slowly dying,
And as my guilty eyes look up,
I see our elders now are crying.

by Nara Mehlenbacher

ART AND POETRY

Elegy to AIDS

Do you remember, my love,
the day we had the picnic
by the river, under the
drooping old tree?
We lay in the soft,
feathered grass,
fingers entwined,
minds enmeshed,
Lost in the lazy,
speckled shadows
and each other.

Little half-smiles and lowered eyes.

You asked me if I would
kill for you, my love,
and I vowed it. You asked
if I would die for love
of you, and I said yes.
We were joined in mind
and body and spirit,
a fusion of souls, you
said, an unalterable
melding of life.
Then my thoughts dissolved
in the shadows of your eyes.

Little half-kisses and smiling souls.

We shared our ideas, our
dreams, our aspirations;
we told each other all
that we wanted to do,
Together, forever, totally
immersed in one another
and the depths of our dreams.
You planned our future,
my love, and neglected
your past.

Little half-lies and lowered eyes.

Do you remember the day I
told you, my love, the death
I saw in your eyes?
The swirls of love
were faded;
The mesh unravelled, the
net untwined, the chains
fell away in shards.
And your old tiny pin-point
of death began to ferment,
joy souring into the morbid
blackness of death.

Little viruses and deadened eyes.

And now recall the slow decline,
the begged forgiveness,
the cringe from blame I
never meant to place on you.
How now I've got you deep in
the heart of me, blackening,
poisoning, seeking the weaknesses
I've already let you see.
Your system's gone awry, my love,
and mine, ensnared, trails
after.

Little regrets and damning eyes.

You asked me if I would kill
for you, and I vowed it.
You asked if I would die
for love of you, and I said
yes.

Little viruses and shattered lives.

by Kathryn Martell

MUNRO ANNUAL SHORT STORY CONTEST 1991-92

First Prize:
Blake Henwood- "The Bartender"
Second Prize:
Robin Hounslow- "The Willow Tree"
Third Prize: (Double)
Jon Marshall- "Egg-Plant City"
K. Martell- "Of Sunstones, Roses, and a Grail"
Honourable Mention:
Emira Mears- "Missing in Action"
Chuck Bailey- "30 Seconds To Glory"
K. Natasha Brigden- "Rookie"
Tania Harsono- "Eggs"

A. GRASS-GER. EX.

Tibi

Amor Prima Facie,
Ab aeterno.
Sed, fata obstant, mihi "Te amo"
"Te cupio"
Dum vita est spes est, et veni ad me.
Noli oblivisci . . . Te amo.
Vivamus atque amemus in perpetuum.

by Vickie Raptis, Gr.11

Solitude Hurts (I Love You)

If I had my way,
I'd be with you.
You never gave me a chance
To tell you.
I saw you last week,
Your sparkling hair.
Love, you look so dear.
I wish I could hold you near
To dance in the night,
To love you without a fight.
So, come on girl,
I love you.

Life moves too fast;
Love should never come last.
Time, the deathly sentinel of man
Is evil,
For it works against us
To pry us apart
Trying to break my heart
Like an end without a start.
I love you.

Let us be true,
Your smile.
I'm wild about you.
We may not have forever,
But we do have now.
Let's not waste it.
I'll start.
I love you.

by Jon Marshall, Gr.11

If I spent all my spare
time with you, that still
would not be enough.
Everytime I see you,
I just can't get enough.
I find myself wanting more,
even though I know the truth.

But because we're hardly
together, let's treausure
what we can.
Another moment may
never come up, so
remember what you can.
What we have
is unique, even
though you disagree.

So let's just break it
now before it goes too
far. The farther it goes,
the harder the fall.
The times we had were
very special, and I'll
treasure them all, but
the hardest thing is not
knowing where all this
could have gone.

by Jaswinder Gill, Gr.11

Tell Me

Tell me the world is round,
A place of endless dreams.
Tell me the world is in peace,
As beautiful as it seems.

Tell me there's no darkness,
No sadness or despair.
Tell me that there's a God above,
That I know will care.

Tell me that this sadness,
That glooms over this earth
Will disappear and vanish,
To celebrate our new birth.

Can you tell me that these things are true,
Or that they are all a lie?
Promises never to be kept,
Luxuries money can't buy?

So please tell me one thing,
Before I leave this land,
That hopes and dreams are forever,
Hopes and dreams of man.

by Alex Lee, Gr.11

Child's Denial

The whisp of fabric against chubby legs,
The quiet patter of descending steps.
Anticipation and excitment mount,
Causing a jumbled twist of nerves.
A child's face lit with laughter;
Pudgy fingers stifle the sound.
Glints of sparkling colours
Pierce the bands of the early sun.
Curious noises from around the tree,
A quick peek and all is still.
Tears of denial quickly flow,
The shake of ribboned pony tails
As understanding stubbornly sets in.
A child's first broken secret,
The revealed fact leaks out.
There is no real Santa Claus.

by Jill Yoneda, Gr.12

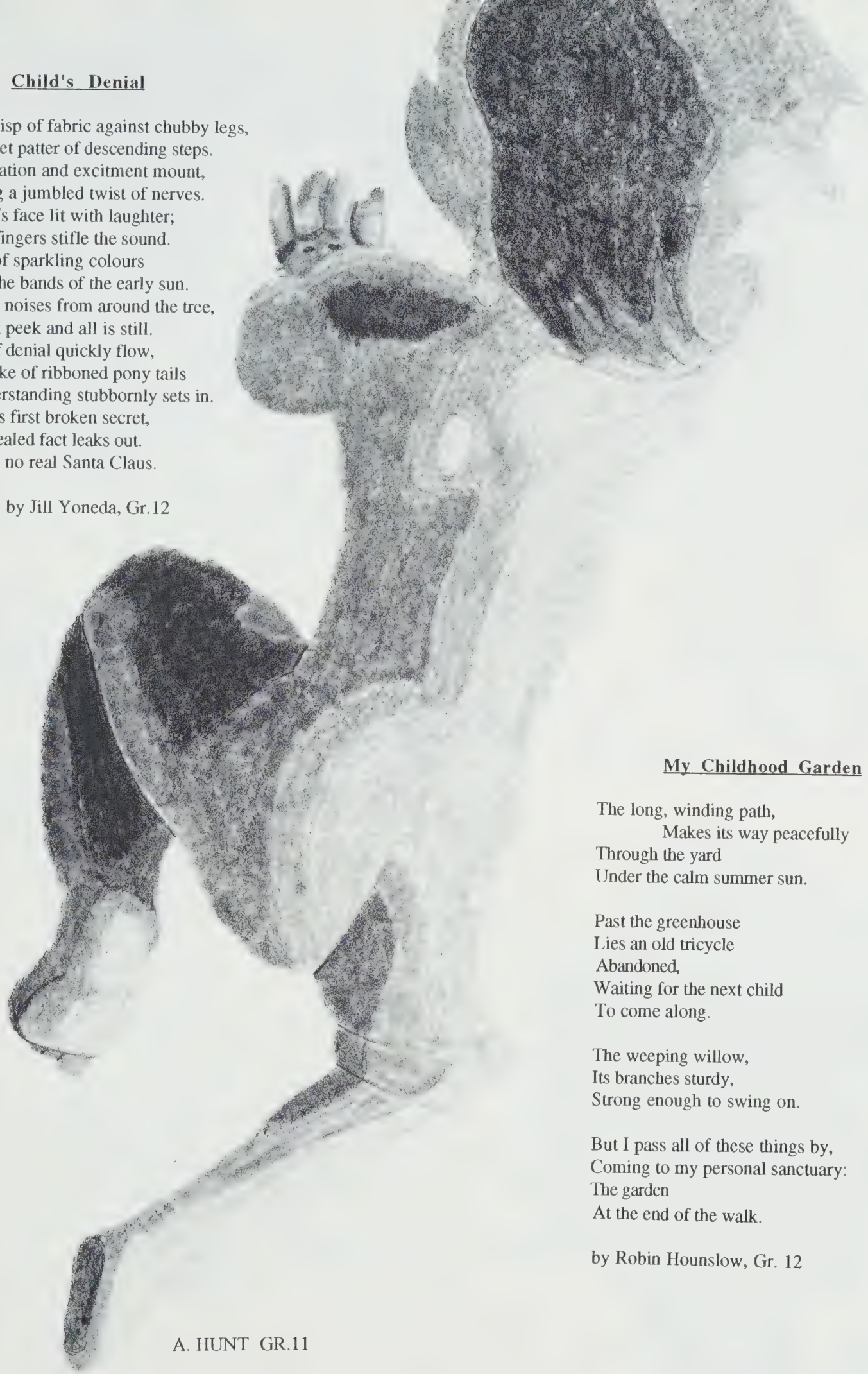

A. HUNT GR.11

My Childhood Garden

The long, winding path,
Makes its way peacefully
Through the yard
Under the calm summer sun.

Past the greenhouse
Lies an old tricycle
Abandoned,
Waiting for the next child
To come along.

The weeping willow,
Its branches sturdy,
Strong enough to swing on.

But I pass all of these things by,
Coming to my personal sanctuary:
The garden
At the end of the walk.

by Robin Hounslow, Gr. 12

Random Thoughts

Let your spirit sink and fly,
Soaring through the darkened sky.
The fate that blinds you holds you tight,
Stolen from the breath of life.
As your thoughts drift through the stars,
A whisper carried on the wind afar
Lifts your soul and your mind is free,
A tear dropped into the raging sea.
A thought is something you cannot hold;
Imagination makes you meek or bold.
Your soul, a layer that hides your body and mind,
And your heart something that only you can find.
So, take the chance, dare or not
To explore the universe and not get caught.
Find your soul, imagination, and heart,
And, free as a breeze, you may part
From this world of hate and love,
Now crash with the waves, or fly like a dove.
Escape the memories and secrets in you,
And set with the sun and rise with the moon.

by Susie Hollis, Gr. 8

Time Travel

"It can't be done," they tell me.
"It's impossible," they say.
"Where? oh, you can travel to anywhere you want."
"But when?" They laugh
"You have no choice about that, I'm afraid"
"There isn't any future, and no past"
"Just now, the present."
So I stayed.

by Jocelyn Worster, Gr. 9

E. DUNLOP GR.12

S. YOUNG GR.11

Locked Away

The mask you wear,
I cannot see through.
The wall you've built,
I cannot break down.
Every forward step I take,
You move away.
You keep locked away
Your hopes and dreams,
The key well hidden.
How I would give anything to grasp that key
And throw open the doors of your heart
To let myself in
And win your love,
As you have won mine.

Meghan Illingworth, Gr. 11

The Decision

My name is An. I am immortal only through death
I walk across the desert naked and alone,
My footprints etched in the sand until the end of time.
A rabbit hunts a fox. A raven flies above the starless sky. While a man stands above his dying lover.
I come to a fruitless tree, where I wait below the begotten limbs.
A bright flash of darkness comes from the sky, and I look into the sad eyes of death only to see mankind.
And I fall freely into a woman's arms where she secures me against her breast.
I am God.

by Blake Henwood, Gr.11

Loneliness and Hope

With every beat of my heart,
Echoes are sounded and barriers broken.
My seemingly hollow soul
Creates an insatiable desire
For fulfillment.
I look inside and see darkness
With tear-like water
Dripping from above
And creating puddles on the ground.
The growls are unbearable
And hurtful beyond belief.
My soul pleads for intangible substance --
Groping at the threads
Which are soon to break off and escape --
Reaching out for something
To come unselfishly into its arms --
Begging
For the loneliness to subside ...

by Tracey Russell, Gr. 11

N. MASON GR. 10

Temptation

The heavens are as far up above
A pure shining light, united with love.
All things are good and peaceful up there:
Nothing that's evil is seen anywhere.
This is where we all hope to be
Sitting with God looking down on the sea.

Hell, however, is seen as below
Burning bright fires, where no-one's to go,
It is a torture to be trapped way down there
With evil so close, knowing nothing but fear.
Hell's full of nightmares and bad memories too,
Together in reality to scare the hell out of you.

And we, alas, are halfway between
The heavenly good and the hellish mean.
Being tempted and taunted by both of the sides
With God and the Devil acting as guides.
So where we will go after life all depends
On our actions during life through all its bends.

by Michael Williams, Gr. 11

No Exit

If I had all the time in the world, I'd sit here in the everlasting sunlight holding you close.

If I had no boundaries, we could talk until there was nothing left to say and just sit here in our sweet silence.

If time would spare us from the darkness of death, we could see the golden value of our youth, accomplish everything we dream, prove everything we needed to, be with one another until the sun finally did fade.

And that sun will fade; the cold winds continue to lick the back of our necks, whispering. There is no exit to our fate.

So let us sit here now in what seems to be the everlasting sunlight, holding one another, grasping onto each day until the crisp wind catches up to us and blows us away.

by Lora Yeates, Gr.11

So, little boy, you stand,
The sunrise in your eyes:
You watch to see the world;
It spins in revolution as you cry.

Ghosts that swim the sea
Are kissing at your feet.
They're calling you to join them
Down deep into the sea.

The water feels so warm now;
They still beckon you to come.
You follow slowly falling,
The victim's trust undone.

No longer is it warm now,
The game no longer fun.
Your breathing now is laboured;
You reach out for the sun.

And now the sunset's in your eyes
As the sea roars and laughs
I cannot reach you now, my boy.
Heaven's come at last.

by Sara Jones, Gr. 11

The Netherworld

Scorching fires, raging flames,
In this land there are no games.
Bad deeds are done,
Thus paid by one,
The one who committed his soul.
Misery after death,
From worshipping Seth,
Is the mistake most of them made.

by Jason Izard, Gr. 8

Eyes of the World

The world is monstrous,
And full of change.
Innocence dwells,
Love in exchange.
Curiosities twinkle
In their infinite eyes.
Within themselves
Are secret spies.

The world is large
And full of imbalance.
It can be seen
From good to malice.
Discoveries realized,
And future so far,
But still in their eyes,
Eternal burning stars.

Have had joy,
Experienced pain.
Learned their lessons
From being in the rain.
Wide bright eyes
Full of wisdom,
Because of an open mind,
A peaceful inner kingdom.

by Zeta Lay, Gr. 10

S. HAZELL GR.12

Forever

Wind-blown spruces
wise with the knowledge
of age
and the strength
of survival
stand proudly.

Cold as stone,
the weather
tests the lush,
green vegetation
of this
great land,
fighting a losing
battle.

A trickle
of water,
calling
to denizens,
free,
echoing and
dying off.

The damp carpet
of the forest
is quiet,
Hush.
The winds snap
ferociously,
clipping
aggressively,
tearing away.
Crash!

A chaos
of noises,
wild screams,
aching pleas
of help.

Then,
all
is still;
the land
has returned,
Hush.
Only the sound
of silence
remains.

by Jong S. Leong, Gr. 11

The Peaceful Land

When I first stepped off the plane
and stood on this great,peaceful land,
I knew I would love it and wished never to leave it.
The sun was shining brightly above,
bathing the whole land in it's light.

When I first stepped on the street of this country
and saw all those kind, friendly faces,
I knew I would be able to associate with them
with no problem at all.
Good traditions were shone in this tribe.
God bless the people.

by Edmund Leung, Gr.11

Young Land

A young land of two worlds,
A constant struggle
Between the people and land
For lasting unity.

For others, it represents
The greener grass,
Although it's often white,
Still a land of hope.

Guaranteed freedom for all,
Except for those who
Were the people already here:
A land of inequality.

A picturesque environment
Of over depletion,
Wasted beauty and habitat:
A land of destruction.

A policy of bilingual rights,
Leading to separation
Onto parts of the united land:
A land of division.

Remaining a land of plenty
To those who act,
Willing to help to replant
A fertile land.

Hope of complete unity returning,
If we chose to listen
And understand others' rights:
A land of compromise.

by Emira Mears, Gr. 11

C'est Dommage

Broken into pieces,
twelve of a kind,
slipped from memory,
lost in mind.
Could have been sovereign,
could have been true,
those trees of green
and waters of blue.
Solutions were given,
but who could cope
with all of the doubt
cast on the hope?
What could one do?
What could one say?
A country gone,
in just one day.
Yet as time stands,
everlasting and free,
O Canada,
I stand on guard for thee.

by Christian Petersen, Gr. 11

A Place To Remember

I sat on the beach,
A warm breeze blowing through my hair,
The sun's hot rays shining on my face.
I listened to the waves roar,
As they crashed against the rocks.
I could hear my heart beat.
This was my place,
Where my thoughts, dreams,
And memories will always be.
Now, I have gone,
But my heart still stays
In the place where I can dream,
Forever.

by Haroula Koulelis, Gr. 11

ORCA

I haven't seen my daddy yet,
He was here, but now he's gone.
I'm just a little baby, but
I know that something's wrong.
I hear there is an ocean here,
An ocean I've yet to see.
You look at me and say I'm cute;
You don't hear my mournful plea.
I want to swim and play around—
Away from ropes that bind,
Just a couple minutes there;
I'm sure they wouldn't mind.
I've got to see it, just this once—
You'll see, I can go alone.
Just let me swim in that ocean there,
The one I should call home.

by Susan Young, Gr. 11

Winter to Spring

Solid earth, covered
In a dust of white.
Fragile, frozen petals
Melting in the light.

The greeness is missing
Its sweet coloured lovers,
For there's a chill under
Thick winter covers.

Garden of diamonds
Laughing and calling,
Dance while you can;
Warm rain soon is falling.

Hard, cold beauty
Is lacking in much.
Blossoms of joy come
For the snow is not here to stay.

Anonymous, Gr. 12

Amazing Blue Eyes

Blue-green eyes
Pouring down.
Tears running
To pools of
Light Draining
Into the
Caverns of
The under-
World flowing
To the bottom
Of the sea
To mix with
The tears of
All people.

Let my tears
Flow with you.
Honor me
With just one
Glance from just
One eye for
Just one moment.

Drip, flow flood.
Drip, flow flood.
Let me swim
In your eyes.
Let me drown
In your blue-
Green peace.

by Adrian Hunt, Gr. 11

A Child

When I was a child,
All I ever wanted
And all I ever needed
Was to play with teddy bears
In that attic room.
I pretended that I was older
And that I had no time at all.
I wanted time to go so fast,
So I could be older

Now that I am older
I want the clocks to stop.
I want to turn them back
To when I was a child
And all I ever wanted
And all I ever needed
Was to play with my teddy bears
In that attic room.

by Sarah Berry, Gr. 8

Forbidden Love

His eyes followed me,
and sparkled ever so bright.
His skin, wet and slippery,
glissened in the light,
I don't know how to confess this feeling,
My head is up and about the ceiling.
His eyes are piercing right through my heart,
Oh God, he's tearing my world apart.
As I approach him,
I take his hand,
And I think about the time we walked
across miles of endless sand.
Painfully, I turn away
and look into the fog.
No one would understand this love affair,
because, alas, I'm in love with a frog.

by Nicole Seminiuk, Gr.11

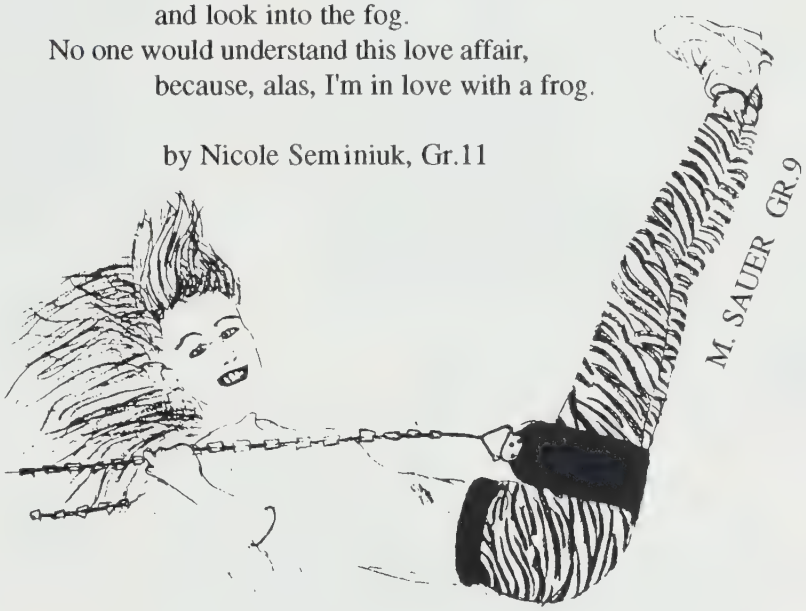

Friendship

If friends were easy to find
They would blossom every spring.
Life would peacefully flow
And with it, it would bring
Joy and happiness.

But friends do not blossom
Like cherries on a tree,
And people aren't always awesome
Filled with happiness and glee.

Therefore, we have to treasure
Every single friendship we have.
And stretch it to its measure,
As far as we can.

by Kathy Dyer, Gr.11

That Blessed Hour

That blessed hour before the dawn,
We sit and wait as time goes on.
Waiting....
For the sun to burst,
Out of the swirling mist.

That blessed hour before the night,
We sit and watch the heavenly sight.
Waiting....
For the stars to burst,
Out of the gloomy darkness.

by Mignon Hackett, Gr. 9

Please

My life is fairly fine,
But sometimes I feel
As though I need some
Time away.
I sometimes take a
Moment to escape,
And look at my
Life and my world;
I discover that
Life is just an endless
Cycle of values.

I wish I could
Just sit in the
Middle of a field,
Carpeted with
Tomato-red poppies
And indigo violets.
Oh, what I wouldn't
Give to get away.
It's like an obsession.
I need to escape,
If only for an hour.
There are always so
Many friends buzzing
Around me.

I just want to be
Alone sometimes.
Please.

by Nara Mehlenbacher, Gr. 11

S. RECALMA GR.10

B. CAMPBELL GR.9

J. METCALFE GR.8

C. BLACK GR.9

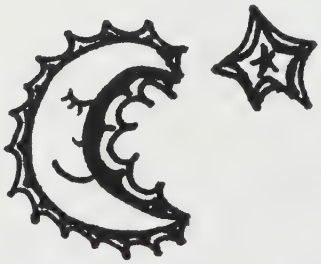

J. TODD GR.11

Someone

He stands nearby,
Too close to touch,
So far away
Behind, perhaps, a wall of glass.
All words are gone,
Ideas vanish,
Replaced only be his presence:
Afraid to laugh , unable to speak,
Selfconcious
And jealous of those who jostle near him in
casual fun,
A smile too obvious for anyone who is watching.
A touch, unthinkably forward.
Everything and nothing are of importance,
For the radiance of his nearness
envelopes and enfolds.
Needn't worry, though, for not but one glance
is cast.
The others, not deaf or dumb, are openly conversing.
A parting laugh,
A nudge.
He rushes a way after a group of comrades.
Those around disperse - regroup.
The figure of importance disappears
through a doorway down the hall.
A sigh
Maybe next time.

Anonymous, Gr. 9

The Tiger

Sitting, waiting all day
For the perfect time
To snatch its prey.
Then, at the perfect moment,
It strikes out at its opponent.
Biting down
Like a hound
Pinning its prey to the ground.

by Cam Fraser, Gr. 8

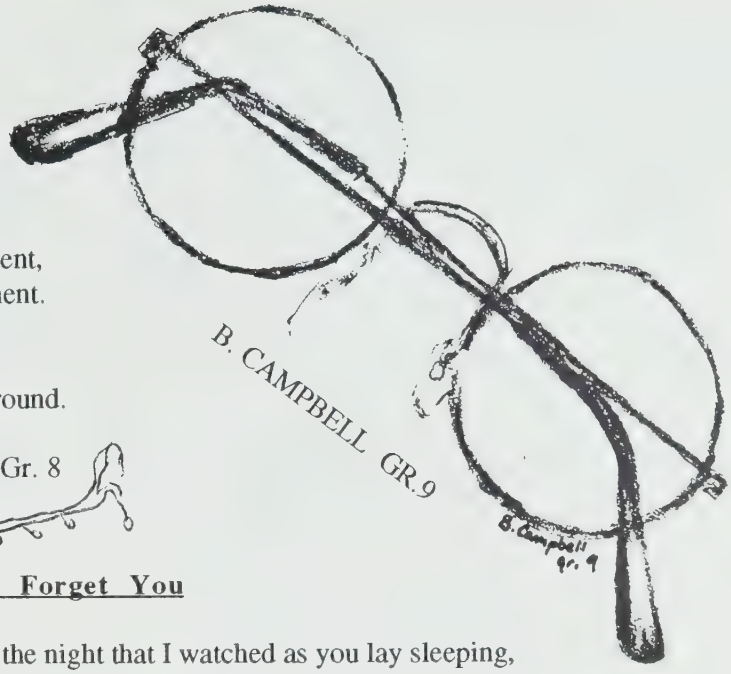

I Will Not Forget You

I remember the night that I watched as you lay sleeping,
Your body gripped by some eternal dream.
Your face so lifeless and cold.
My soul was frigid with fright.
I hoped in your dream there would be brightness,
A brightness that would show some sort of sign.
Did you go to the one who possesses your soul?
Did you go back to the afterlife as I prayed?
My tears ran icily against your cheek,
Hoping you would hear my words:
I will not forget you, nor will I let you go.

by Kary Maggiora, Gr. 12

Snow

Days come and days go,
Gently comes the falling snow.
Light against the black of night,
Tomorrow the world will be all white.
Crisp and pure, the snow is cold,
Enjoyed by both the young and old.
The snow has blanketed the ground,
Unmarred, its beauty all around.
White against the azure sky,
Shadows fall as birds go by.
It shines like a diamond you cannot hold;
All that glitters is not gold.
When once touched it will melt away,
With Spring's gentle touch.

by Aleta Crawely, Gr. 12

Love

It's beautiful;
It's terrible.
It makes you happy;
It leaves you empty.
It is hard to gain;
It is hard to lose.
It is worth remembering;
But,
It is hard to forget.

by Chris Wong, Gr.11

E. DESPOT GR.12

Terror

The quiet roar of thunder breathes down my neck;
Floods of sweat pour down my face;
Knuckles are cold and white as they grip empty palms;
The eyes of my destiny bulge out at me;
I scream for life as the exam is passed to me.

by Michaela Montgomery, Gr. 12

A. CRAWLEY, GR.12

Deterioration

Being a burden
Is my most frightening thought.
I remember when I saw
People being hanged and shot.
I remember - I was there.
I once wore long dresses
and had thick brown hair.
I saw killing,
I saw death.
I turned right, I turned left.
I lived while others died.
These things I remember
At age seventy - five.

I soon will die --
It's a God-given blessing --
I turn back with a sigh
And look in the mirror:
Wrinkles and lines
Creased with old age,
A body that looks as if
It has been kept in a cage.
I have become decrepit and old.
I have stopped living;
My life's been sold
To the new generation,
Whom I see there playing.
My limitless memories and active brain,
Are trapped in a body
Dying in pain.

by Delphine Farmer, Gr. 8

C. CLAXTON GR.10

At 13

Just a number counting
In a line that never ends.
A year of changes:
New school, new friends.
You wonder if you will fit in,
Time passes and you do.
Oh honestly, it's not that great
To keep up with everything.
You find it all confusing.
When you look back
Through the good and bad.
You think about how everyone said,
"How lucky to be 13,"
And laugh.

by Aura Owen, Gr. 8

Choices Along the Path

Choices, choices...
So many choices I face
As I journey down that winding road
Known to most as Life.
As I approach the exhilarating end
To an epic chapter in my life,
There are forever unanswered questions:
Where to go,
What to do...
Who to be.
And out of these questions arises
A multitude of others:
Whether to take time to smell the roses
At the side of the lane
Or to take the highway to destiny?
What to believe in?
What goals to pursue?
What to do with my life?
Why?
I cannot answer these questions now because
I still must discover who I am and who I want to be.
As I wander blindly down the path to my future,
I know these questions will invariably be answered
By the one ruling factor in our lives,
The passing of Time.

by David Tuckey, Gr.12

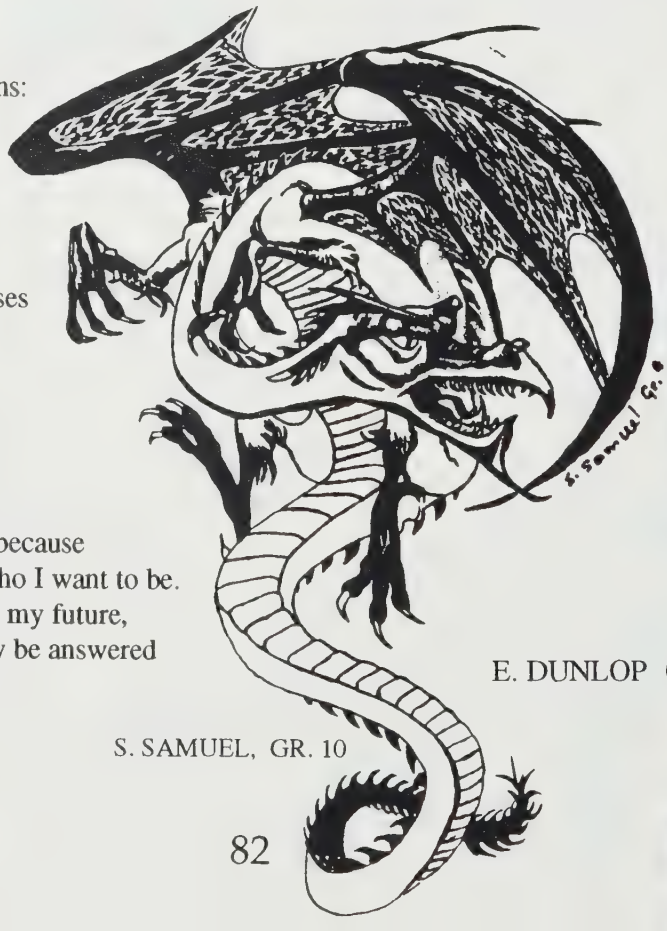

S. SAMUEL, GR. 10

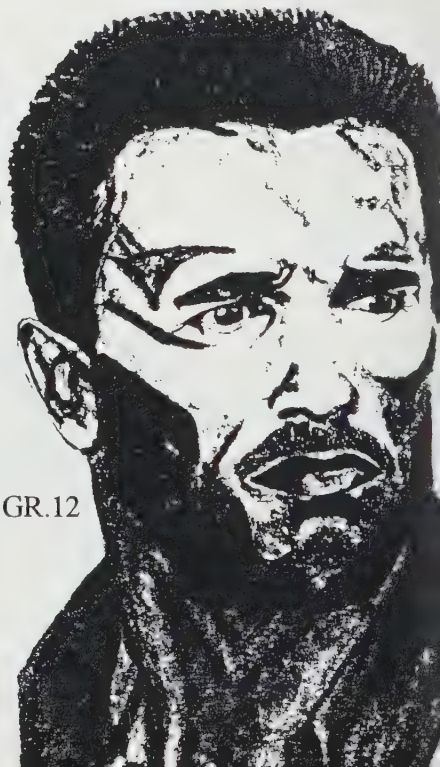

E. DUNLOP GR.12

Something Falls

I feel so light,
So empty.
I find myself
In a beautiful place
Everyone looks so
Happy.
I look back and
Everyone looks so
Sad.
They're crying.
Why?
I try to ask,
But they turn away.
I reach out yet
Feel nothing.
I look in a
Mirror in a
Long wooden box.
I'm so white,
So deathly pale.
Something falls,
Blocking my view:
Falling dirt
On my face.
A strange force
Keeps me from
Wiping it away.
Something is holding
Me down.
What?
Ashes to ashes
What ashes?
Where?
Dust to dust.
Why can't I
Move?
Peace fills me.
More dirt.
I'm buried.
Finally I can
Move, but...
it's
too
late.

by Jennifer Woodward, Gr. 11

Mors

Can't you hear it coming?
Like winter's first wind
Through summer groves,
Like the eagle's scream
Over the treetops?

Is it approaching?
For some it creeps,
Lurking in shadowy corners;
For others, it stalks
Boldly across open plains.

How will you face it?
Will you run and hide,
Delaying as long as possible,
Or will you stand and face it,
Accepting your fate with pride?

Was your life satisfactory?
Will your hour upon the stage
Be met with jeering?
Or will you exist stage left,
To a thundering, standing ovation?

But the end comes for all,
For those who are afraid
And try to avoid it,
And for those who are fearless
And even embrace it.
Such is the inevitability
Of the final step,
From the fullness of life
Into the voice of death.

by Michael Henry, Gr. 12

R. ADAMS, GR.12

Dying

Dying is disappearing,
Forgetting memories.
Once dead nothing happens.

Yet,
Dying is a way to reach heaven,
feeling openly forever
escaping from sins.

Dying is acceptable
because life is only on loan,
Like leaves in autumn,
people continue to die.

One Holy night,
A man came down from the sky.
He had a long white stick
and wore no clothes.
He called me his new friend
In a warm voice,
My childhood once heard.

And now I am in
a new place.
I am dead.

by Nahoko Koizumi, Gr. 11

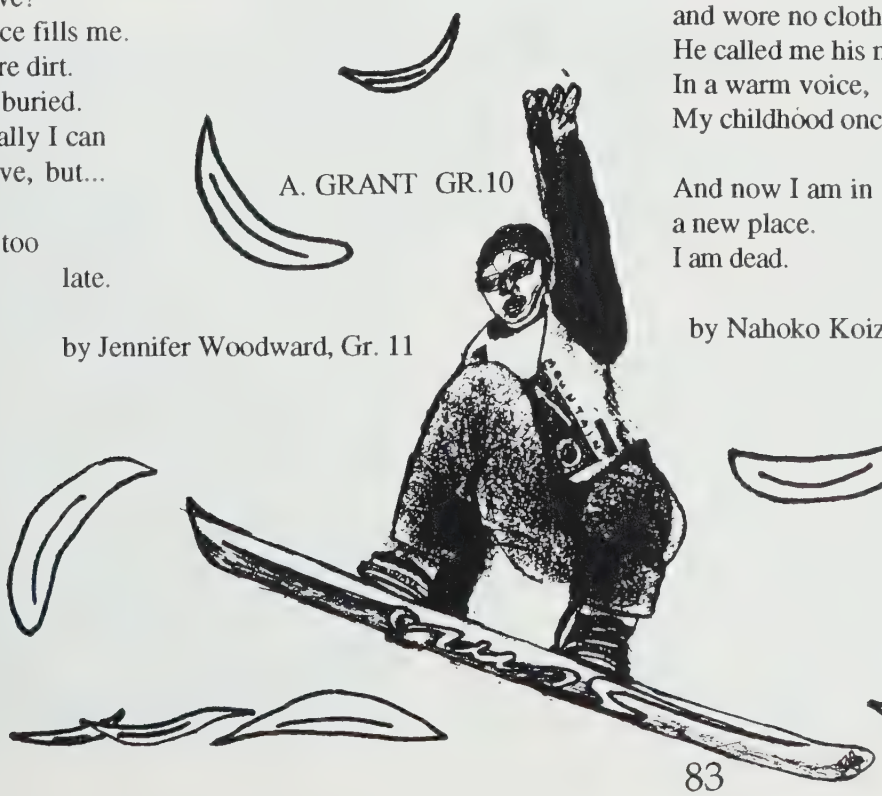

A. GRANT GR.10

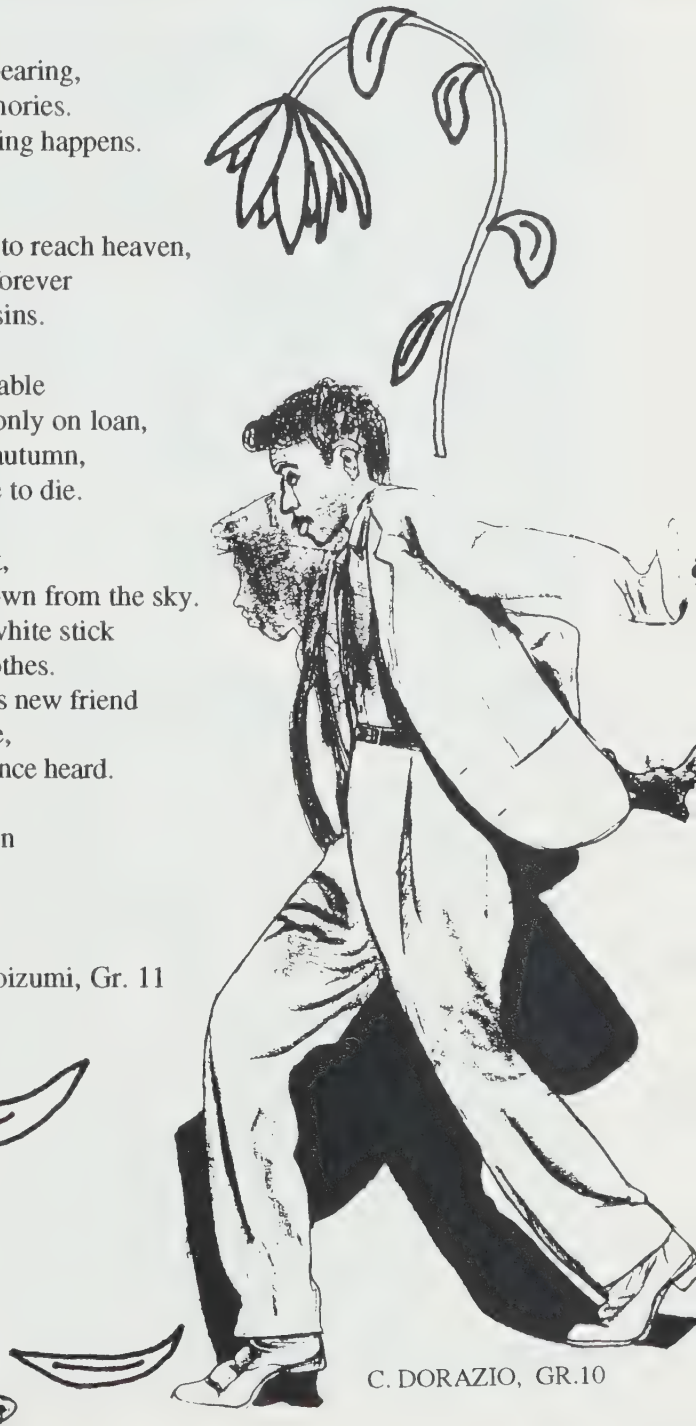

C. DORAZIO, GR.10

TIME OUT!

SPORTS

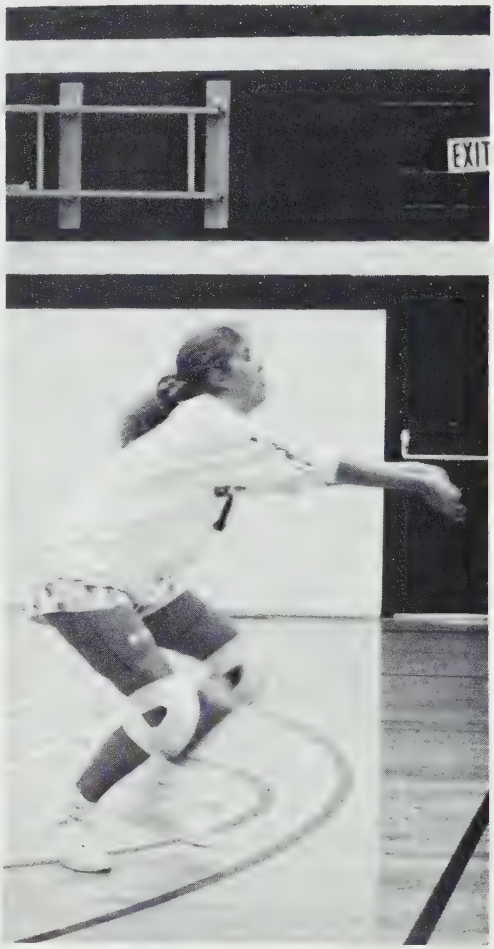

OUT IN LEFT FIELD

GAMES CAPTAINS

Marissa and I have been overwhelmed by the amount of support we received when running the intramurals program, especially with the Jr. and Sr. girls, thanks for coming out! G.N.S. has also proved itself a threat in the realm of competitive sports. The Sr. Girls Field Hockey team as well as the Swim Team and the Sr. Boys Basketball Team managed to make it to their respective Provincial Tournaments and returned to the School heaped with honours. Our younger, less experienced teams should look upon their seasons as a foundation for future success. Good luck next year G.N.S. and try to take better care of next year's Games Captains.

Love Rich and Mars.

Nara Mehlenbacher, Alexandra Lee, Sara Jones, Marissa Legate, Vickie Raptis, Kathryn Martell, Joanne Hannah, Robin Hounslow, Lora Yeates (manager)

Senior Girls' Basketball

We came, we saw, we were conquered! The team had quite a slow start. We went through three coaches before we found one that could match our abilities! Once we had practiced enough, we actually came out with some solid wins. Placing Sixth on the island was quite an achievement, considering we were in an exhibition league. Keep up the good work and enthusiasm next year!

Back row: Zeta Lay, Sarah Bethune, Sarah Wilmont, Silvina Samuel, Jennifer van der Valk, Rebecca Woodburn, Erin Henry, Ms. Drever (coach) Front row: Caerleon Brigman, Ai Fukuda, Shelina Merali, Lindsay Russell, Mignon Hackett, Laura Braden, Amy Yuile, Moira Sauer

Junior. Girls' Basketball

The Jr. Girls Basketball Team had a fun season this year. Although our victories were not abundant, we came together as a team and played well with each other. Our winning streak in the middle of the season helped raise our spirits and awareness of the game. The improvements on the team were numerous; consequently, we were inspired to continue playing. Many thanks to Ms. Drever, our coach, for her support and enthusiasm. We hope to see everyone out again next year. KEEP SLAMMIN'!!!

Mrs. Jackson (coach), Ingrid Sander, Jillian Kjekstad, Leigh Kjekstad, Kasia Rozalska, Andra Richter, Susan van der Valk, Lindsay Grover, Julie Findlay, Nicola Stewart, Olivia Cheung

Midget Girls' Basketball

Midget Girls' Basketball Team had a great time. We worked together very hard and produced great team work. The most memorable experience we had was our game against Oak Bay because of our very good players. Unfortunately, despite all our hard work, we lost most of our games, but we feel that we have gained experience. We look forward to playing next year. Thank you, Mrs. Jackson, for all your hard work and support.

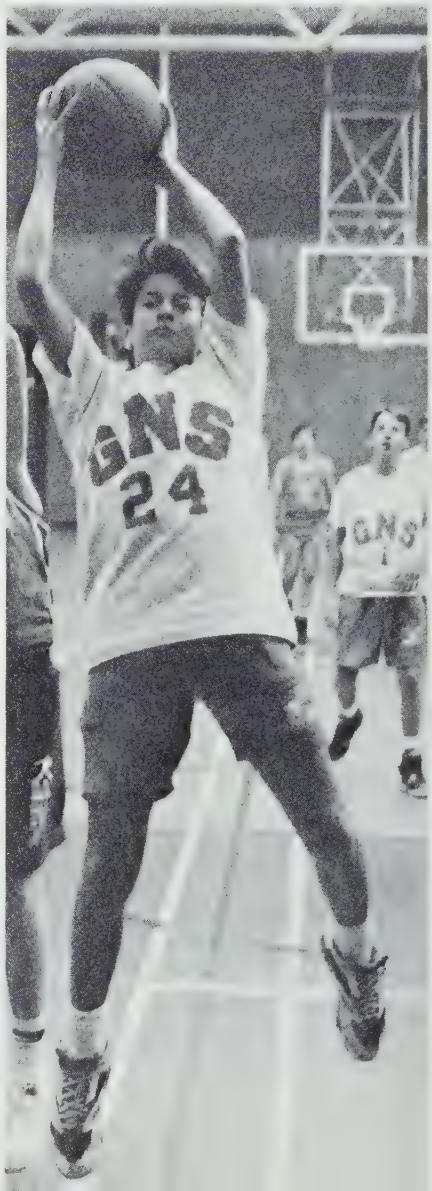

.Back row: Mr. Thoreau (coach), Blake Henwood, P.J. Sallaway, Adrian Piets, Richard Bailey, Mark Randall, Nick Kwan Front row: Ross Payzant, Glen Lyon, Graydon Hackett, Mike Oughtred

Senior Boys' Basketball

Our basketball season has been very exciting. We clinched the top spot in the Island "A" Championship tournament, qualifying for the Provincial Tournament to be hosted in the metropolis of Sparwood. Our team ranked in the top 4 in B.C.; we expect our participation to bring us successful results. Many thanks to our coaches, Harv and Little John, for teaching us to put the ball IN the HOOP. We couldn't have done it without you. Special thanks, also, to the staff and students for their support at our home games this year. Good Luck to the GRYPHONS of 92/93

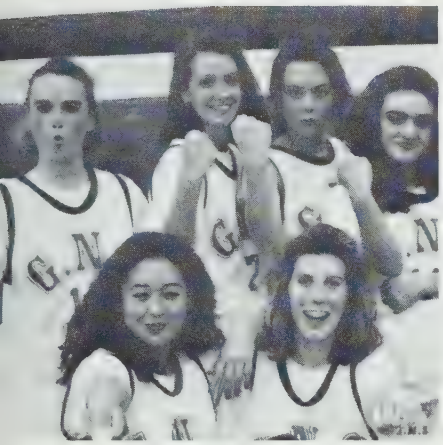

Back row:Shelby Russell (manager), Rod Parker, Jeremy Brooks, Greg Hounslow, Yann Brierly, Steven Baily, Catherine Black (manager), Mr. Neilson (coach) Front Row: Rhys Nixon, Stephon King, Nathan Bird, Austin Lee, Andrew Grover

Junior Boys' Basketball

This year the Junior Boys had a "struggling season." Even though we only won four games, and had numerous people drop out, we had a fun season. We went to Port Hardy in Vancouver and came third in the ISA's. Many thanks to Mr. Neilson.

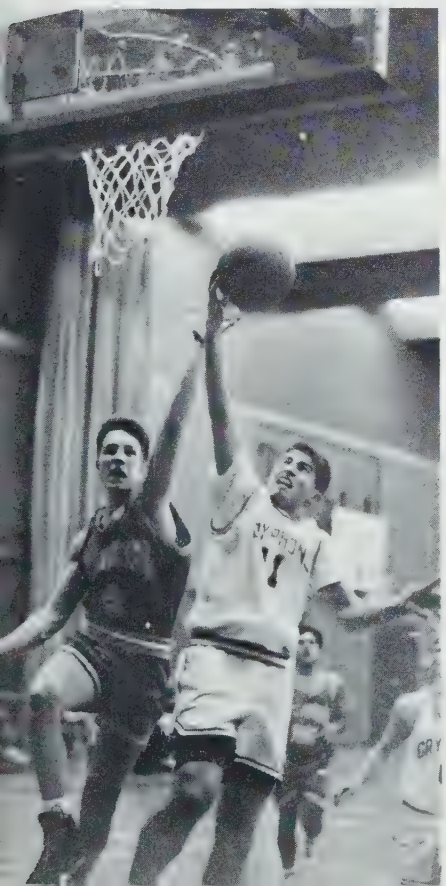

Back row: Mr. Britten (coach), David Street, Justin Maxwell, Gregory Terry, Geoffrey Gotto, Keith Hartwig, John Pearce Front row: Gautam Srivastava, Jason Izard, Benji Brooks, Nicholas Gregory

Midget Boys' Basketball B

Mr. Jackson (coach), Michael Wilson, Christopher Weston, Clayton Campbell, Cameron Fraser, Douglas Sauer, Graeme Nicoll, John Metcalfe

Senior Girls A
Mr. Jackson (coach), Sherri Taylor, Marissa Legate, Kathy Dyer, Suzanne Neilson, Tiffany Sinclair, Sara Jones, Meghan Illingworth, Deanna Bhandar, Elizabeth Despot, Kathleen Sun, D'arcy Doell.
Missing: Susan Young.

Senior Girls Field Hockey
The senior hockey program was the strongest in post amalgamation history. We finished the fall campaign by playing great hockey on the last day of the provincial tournament in Comox and won the consolation championship by beating Aggassiz 1-0. This gave us a final ranking of 5th in the province.

The success of the season was the result of tremendous commitments from the whole club. This season really did have a club atmosphere to it. From the beginning at the training camp, all 24 girls felt part of a team. Everybody on both the 1st and 2nd XIs had their ups and downs, but we overcame our problems by "seeing each other through, not by seeing through each other."

To run two teams with about 24 girls in total takes a great deal of work. This would not have been possible without the support of Risha Todd, Mike Ore and Chris Haddow. These three coaches lent their time and expertise without fail. Thanks to all of them.

With the upcoming Bermuda tour, many returning players with experience, and a strong core of keen juniors coming up, the future of Pride Hockey looks bright. Remember..."WE'RE GOIN' FULL TILT, YOU CAN'T TAKE NO RIDE, SO COME ON NOW LET'S DO IT RIGHT PRIDE!"

Senior Girls B
Back Row: Clare Rumball, Sarah Yuile, Risha Todd (coach), Lora Yeates, Nara Mehlenbacher, Mya Sellgren, Sara Piets, Katrina Dorken. Front Row: Karen Maggiora, Michaela Montgomery.
Missing: Josée Corrigan, Jill Yoneda.

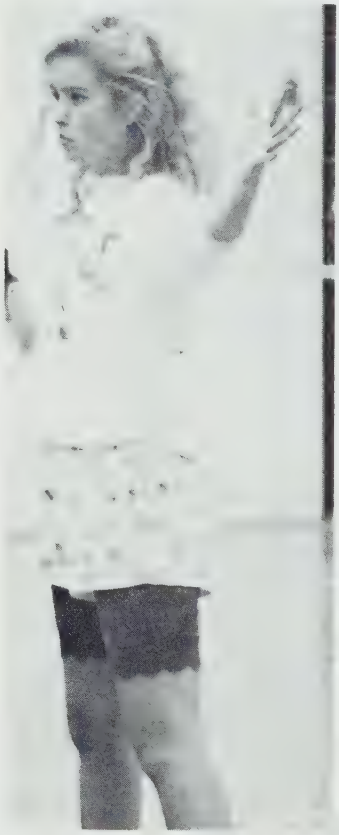

Junior Girls' Field Hockey
The Field Hockey Team can certainly be proud of their progress and achievement this season. We played well in the ISA tournament and showed great perseverance and endurance throughout the 4 games we played that day. Our team has definitely improved since last season, due to commitment, hard work and team work. By the end of the season, we were 8th in the city, something to be proud of. Many thanks to Mrs. Jackson and Shaune Corrigan for their coaching.

Mrs. Jackson (coach), Back row: Julia Brown, Samantha McKay, Krista Louie, Stefanie Kobialka, Nicola Holdsworth, Kara Patterson, Sarah Wilmot, Shelina Merali, Charlotte Bowman (manager) Middle row: Jill Kjekstad, Ingrid Sander, Julie Findlay, Elizabeth Dutton, Alex Chapple, Roxy Corrigan, Catherine Dorazio, Leigh Kjetstad Front row: Kelly Martin
Missing: Amanda Buckle, Catherine Ellis

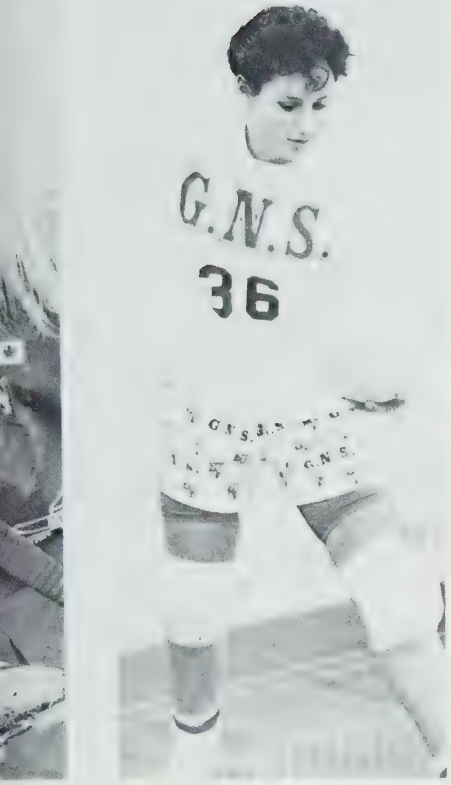

Ms. Drever (coach), Backrow: Tania Rozalska, Allegra Vernon, Natasha Brigden, Monika Sauer, Laura Braden, Lindsay Russell, Olivia Price, Helena Ahluwalia Middle row: Sarah Bethune, Caerleon Bridgman, Amy Yuile, Erin Henry, Shelby Russell, Jennifer Hunt Front row: Mina Diba, Mignon Hackett, Danielle Greene, Ai Fukuda Missing: Leigh Jonstone

Back row: Savannah Taylor -Lee, Olivia Cheung, Jill Dorazio, Ms. David - coach. Kim Glen, Roxanne Butler Front row: Shauna Taylor, Aura Owen, Shannon Davits, Maki Anzai, Sarah Berry Missing: Lindsay Grover

Junior Girls ' Volleyball
All members of the Junior Volleyball Team contributed to the excellent outcome of a lot of games. The tremendous spirit and attitude towards playing the sport was reflected in each individuals effort. We had an even spread of wins and losses. Famous quotes that were said on the court were: "Concentrate! Talk to each other! Let's do it!"

Midget Girls Volleyball
The Midget Girls Volleyball Team's season has been full of exciting games. Although we didn't do too well, the girls showed awesome enthusiasm on the court and off, cheering their teammates on. We learned a lot and had fun. Special thanks to Ms. David and Christine for coaching.

Back row: David Tuckey, Adrian Hunt, Nicholas Kwan, Mike Oughtred, Vincent Wu, Mark Randall, Mike Stricker, Greg Bobolo, Mike Murphy, Richard Brambley Front row: Derek Louie, Ross Payzant, Mike Henry, Edmund Leung, Noah Wheelock, Jeremy Myers, Geordie Lyall, Cam Corrigan Missing: Sam Smith, Damian Truran, Eoin Carroll

Senior Boys' Soccer
The Senior Soccer Team was extremely successful. Although our plan to dominate the soccer pitches of the world was thought of too late in the season, we still managed to learn valuable lessons towards the path of wisdom by our soccer Guru, Ken, and his loyal assistant Mr. O.

We didn't win any games, but that's . . . OK. 'Cause we're good enough, we're smart, and dog-gone it, people liked us.

Back row: Michael Tuckey, Cory Large, Jeremy Myers, David Tuckey, Jeremy Northeast, Richard Brambley, Koji Ko, Christopher Muller, Noah Wheelock, Austin Lee, Gautam Srivastava, Mr. Melville (coach) Front row: Gabriel Bowers, Nathan Bird, Duston Appleton, Matthew Clinton - Baker, Siddharth Thakore, Alia Island, Helena Ahluwalia (managers)

Junior Boys' Soccer

Back row: John Wolfe, John Pearce, David Coburn, Scott Tottenham, David Street, Justin Maxwell, Keith Hartwig Middle row: Douglas Sauer, Gautam Srivastava, Benji Brooks, Jay Thakore Front row: Michael Wilson, Gabriel Bowers, Jay Thakore, Michael Tuckey, Scott Emerson, Peter Steeves, Shawn Steele, Cameron Fraser,

Midget Boys' Soccer
This year the boys had an exciting year. They played many exciting games, they faced many hardships, but, got through them for the final tournament. The boys separated into two teams, A and B. The B Team did not place but, the A Team came sixth overall on the Island. I enjoyed working with the team, it was an exciting year. A special thank-you to Mr. Calderwood and Matt for coaching.

Back row: Mr. Kirby (coach), Cameron Dinning, Shuichi Marutari, Hiroshi Eda, Rob Adams, Genichiro Saiki, Keith Owen, Adrian Hunt, Leroy Anderson, Michael Williams, Damian Truran, Richard Martin Front row: Rasool Rayani, Sam Smith, Jim Johnstone, Michael Henry, David Bornhold, Derek Louie, Cory Large, Colin Curtis, Jonathan Marshall, Sarah Berry (manager)

Senoir Boys' Rugby
The Senior Rugby Team is composed of a keenly enthusiastic group of lads. For the first time, there are over thirty ruggers, and we expect to have a very successful and exciting season. Indeed, with dedication, hard work and the inestimable GNS spirit, the team is poised on the brink of greatness.

Backrow: Simon Marshall, Mirco Griesche, Matthew Clinton-Baker, Christopher Newsome, Nick Gregory, James Todd, Andrew Grover, Tony Gabel, Richard Martin, Antony Scott, Jonathan Marshall, Andra Ritcher (manager), Ben Kerr, Jeremy Brooks Front Row: Eiji Kawabata, Jason Izard, David Bornhold, Steven Orr, Colin Curtis, Kristian Dorken, Kevin Pearson Missing: Damian Truran, James Wu, Eric Shen, Mike Oughtred, Keith Owen, Jeffrey Lingwood, Scott Macpherson, Jeremy Illingworth, Eoin Carroll, Dave Carroll, Yann Brierley, Koji Ko, Josh Vanderkerkhove, Mike Williams

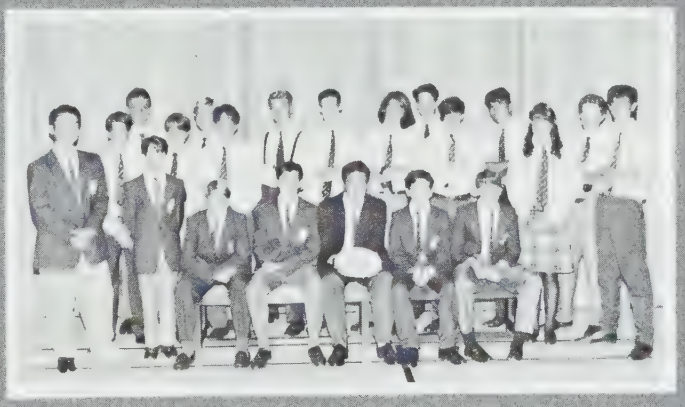

Junior Rugby

The Rugby team performed admirably throughout the season, coalescing into a tight, cohesive unit whose final record was 3 wins and 2 losses.

I was particularly pleased with the effort and dedication to poractice that a number of grade 8 boys showed during the entire season.

My sincere thanks to Andra Richter, the team manager, and Chris Short, who helped the forwards in the latter half of the season, as well as refereeing all our home games.

Back row:Dave Bornhold, Chuck Bailey, Alayne Feir, Rob Adams
Front Row: Heather Clarke, D'arcy Doell, Kary Maggiora, Krystyna Hession

Rowing
The Rowing squad has been practicing on Elk Lake three times a week since the beginning of September under the guidance of Mr. Peter Hilton and Ian Kennedy from UVIC .

During the first regatta on the weekend of October 19th and 20th, GNS competed in five races. The last regatta is on the November 16th and 17th weekend; with the improvement shown in recent practices, the coaches are hoping that a number of the boats will qualify for the finals.

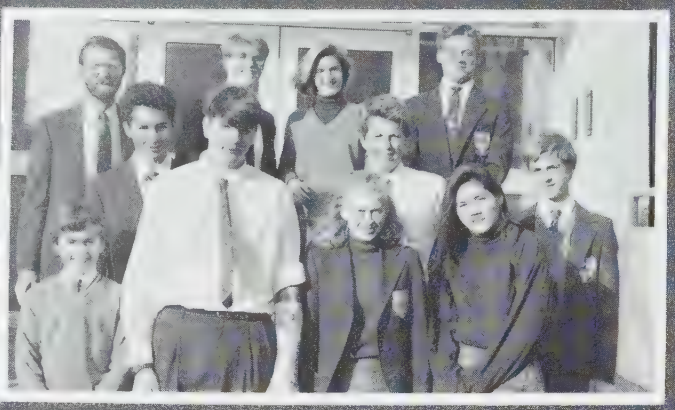

Back row: Mr. Melville, Graydon Hackett, Michaela Montgomery, Jim Johnstone Front row: Greg Terry, Ben Kerr Front row: Vincent Van Shaik, Greg Hounslow, Julie Findlay, Jill Yoneda, Geordi Giacomelli Missing: Matt Clinton-Baker, Kim Glen, Geoff Gotto, Krystyna Hession, Robin Hounslow, Risako Koizumi, Austin Lee, Maria Lee, Aaron Lees, Connie Nimmon, Laura Wiese, Lindy Yeates

Swimming Team
The Swimming Team has had another successful although short season. Practices were held on Tuesday mornings before school at the Esquimalt Pool and Sunday afternoons at the Crystal Pool. Our coaches this year were both Physical Education students from UVic. They were Joann Zibin, a member of the BC Team, and Wayne Kelly, a member of Canada's national swim team and former Olympian. There were a total of 22 students who participated in the swimming program.

As always, the highlights of the year came at the meets. The Vancouver Island Regional Swim Meet was held at Duncan in early November. GNS sent a team of 19 swimmers who managed a great ninth place finish in a field of 17 Island High Schools. From the Regional Meet six of our swimmers qualified to carry the GNS colour on to the BC Championships held at UBC in Vancouver on November 15&16. At the BC's our mixed and girls relay teams make up of Robin and Greg Hounslow, Jill Yoneda, Michaela Montgomery, Lindy Yeates and Graydon Hackett placed sixth and fifth respectively. It was a good season for swimming, one that saw some great senior students swim for the last time as High School competitors, and some equally great junior students get started on a career of swimming for GNS.

Junior Girls' Soccer

Back row: Mya Sellgren, Sarah Bethune, Meghan Illingworth, Sara Jones, Moira Sauer, Stefanie Kobialka, Julia Brown, Erika Domeij, Krista Louie Front row: Alayne Feir, Sara Piets, Susan Liquist, Vickie Raptis, Beth Campbell, Catherine Black, Amy Wing, Savvanah Taylor - Lee Special guests: Michael Williams, Cameron Dining, Richard Martin

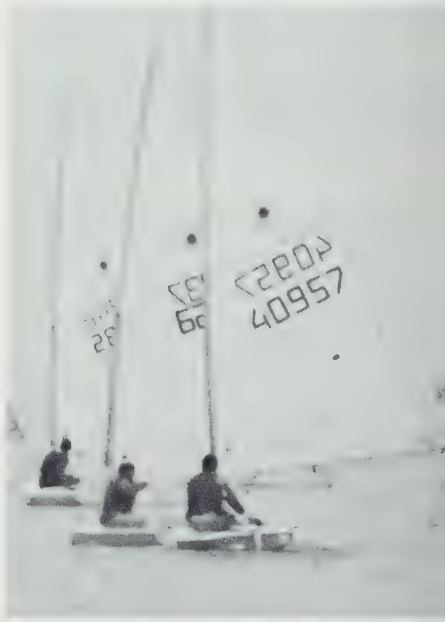

ROWING

CAISTER-MACKENZIE

House Captain:
Michaela Montgmery
Assistant Captain:
Colin Curtis

POWER, SPIRIT, TALENT, COOLNESS, TOTALLY AWESOME, WICKED, NUMBER ONE, OUT OF THIS WORLD, SPEED, STYLE, HIP, FUNKY, GROOVY, RAD, EXCELLENT, DUDES, WILLING, EAGERNESS, ALL MIGHTY, WINNERS and RED can all be summed up in two words.....CAISTER-MACKENZIE. Need I say more !!!!!!!!!!!!?

Way to be Caister, you are all winners and deserve medals. Good Luck in the years to come and keep the Caister spirit alive.

Love,

Michaela

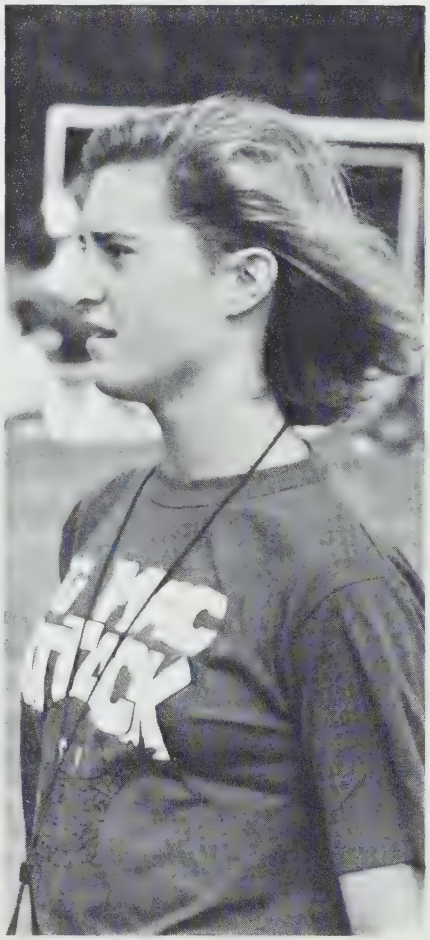

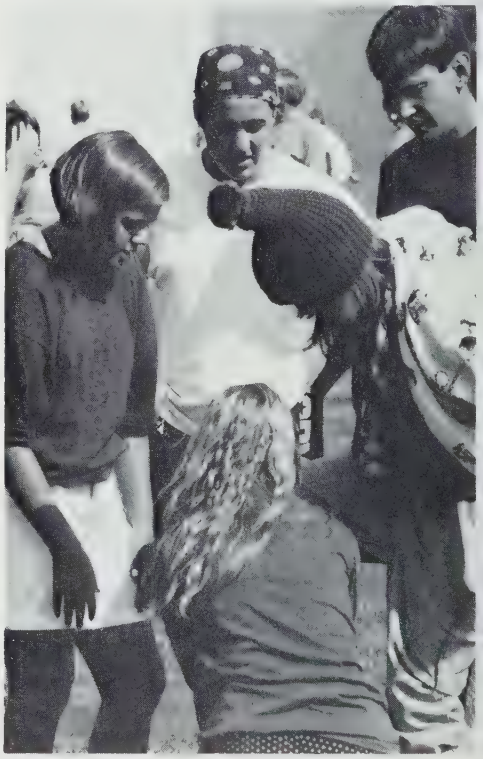

DEREHAM-FRASER

House Captain:
Graydon Hackett
Assistant Captain:
Meghan Illingworth

Dereham-Fraser-home of the Dereham-Fraser Blues is once again back and on the attack with continual intramural victories and future successes to come. Many thanks to all of you who participate in House Activities with such enthusiasm. You make my job worthwhile, fun and rewarding. Special thanks to Miss J., the number ONE House Co-ordinator, and Meghan, my loyal assistant.

Good luck next year all D-Fers; remember the winning tradition is hard to break!

Graydon Hackett

WALSINGHAM-THOMPSON

House Captain:
Aleta Crawley
Assistant Captain:
Mya Sellgren

It isn't easy being green - just ask Kermit! Being house captain this year was an experience I'll never forget. I was really impressed with our house spirit and enthusiasm towards all house activities. I know that it brought us all a little closer together. I wish you all the best next year!

GO DOGS GO,

Aleta

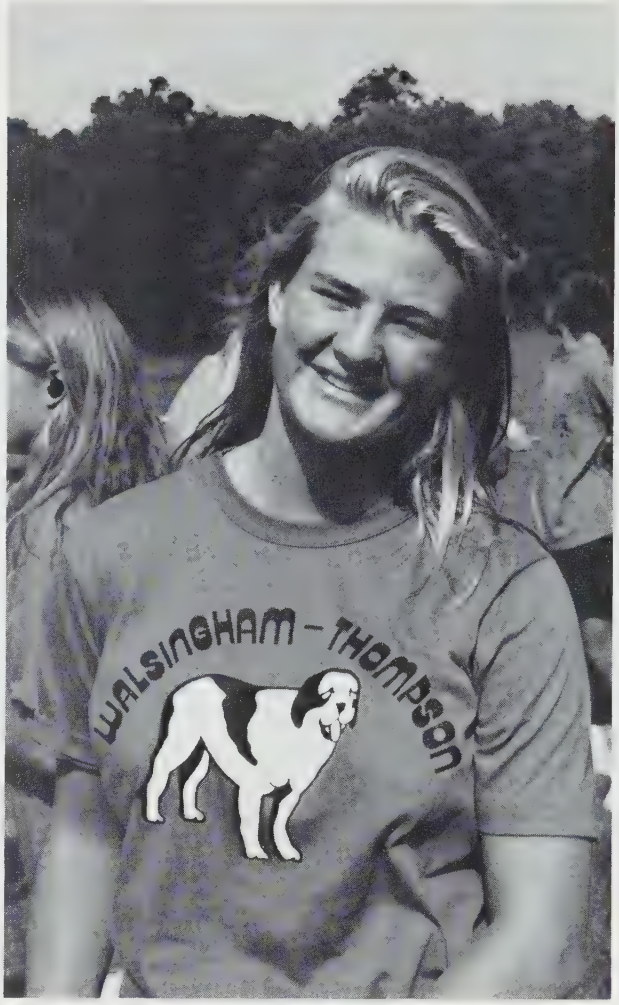

WYMONDHAM-DOUGLAS

House Captain:
Samuel Smith
Assistant Captain:
Alexa Germiniano

Well Wymondham, our plan to overtake the world through superior performance at house games was initiated a little bit too late and we found ourselves running (and swimming!) to catch up. We were a little let down by the intramurals but should they next year have Family Fun Days and swim meets every Tuesday and Thursday at lunch we would be ahead in points and not just in our hearts and minds. Well anyway, Good Luck, hugs and kisses etc..

Sam

CHECK US

(below) Julia Brown and Laura Braden get dressed up at Fun Day.
(bottom right) "Your father must have been a thief because he stole the stars and put them in your eyes!" Says Nicole Seminiuk to Dustin Appleton at the 30 hour famine.
(below right) Jill Yoneda is surrounded by grade 12 gods!

30 Hour Famine

For 30 Hours
we have gone without food
in memory of those
who go without food
always, day in and out.
Born without food,
they die without food.
Children, innocent,
they can do nothing;
if they could,
they would change it,
but it's up to us
to lend a hand.

So for 30 hours
we went without food
in memory of those
who go without food,
always.

Adrian Hunt, Gr.11

OUT!

(belowleft) GNS spokesmodels: Caerleon Bridgman, Amy Yuile, Maki Anzi, and Krista Louie.
(below) Susan Young's ode to fashion at the Senior Drama 60's night.
(bottom left) Steven Baily and Greg Hounslow looking their best!

AUTOGRAPHS

FOR YOUR EYES ONLY

Congratulations, Grads!

Best Wishes
from the

G.N.S.

Parents' Auxiliary

FIND OUT Index

A

Adams, Rob 11,26,91,92
Administration 6,7
Ahluwalia, Helena 55,68,89,90
Alton, Janice 11,26,44,68
Anderson, Leroy 61,62,68,91
Anzai, Maki 46,51,52,99
Appleton, Dustin 55,68,98,90
Appleton-Kemp, Jennifer 55,68,97
Art and Poetry 72
Astbury, Gillian 55
Attwell, Warren 11,26,33,44,96

B

Baby Pictures 29
Bailey, Charles 12,26,33,92
Bailey, Mark 52,53
Bailey, Richard 12,26,29,44,65,70,85,87
Bailey, Steven 45,58,87,97,99
Basnett, Rosemary 44, 61
Bassett, Valinda 58
Berry, Sarah 49,52,53,65,67,69,79,91
Bethune, Sarah 50,55,65,67,68,86,89
Bhandar, Deanna 61,62,66,68,69,71,88
Bird, Nathan 55,68,87,90
Black, Catherine 48,55,67,68,80,87
Bobolo, Greg 45,58,59,90
Bolton, Christopher 58,69,97
Bornhold, David 45,58,59,91,92
Bowden, James 58
Bowers, Gabriel 46,52,68,90
Bowman, Charlotte 45,58,88
Braden, Laura 45,55,67,86,89,97,98
Brambley, Richard 58,90
Bridgman, Caerleon 39,45,55,68,86,89,99
Brierley, Yann 45,50,58,87,96
Brigden, Natasha 45,55,67,68,69,89,97
Brigden, Sean 47,61
Brooks, Benjamin 48,52,67,87,90
Brooks, Jeremy 51,54,55,57,68,87,91
Brown, Julia 55,68,88,98
Buckle, Amanda 45,58
Butler, Roxanne 52

C

Cairns, Nicholas 61,62,63,71
Campbell, Beth 39,48,55,56,67,68,80,81
Campbell, Clayton 52,53,87
Campbell, Fran 61,68,71,93
Carl, Tristan 55,68
Carroll, Eoin 44,61,68
Chapple, Alexandra 42,45,58,68,88,96
Cheung, Olivia 52,69,86
Clark, Heather 12,26,31,44,67,68,92
Classes 51
Claxton, Christopher 45,58,82,96
Clinton-Baker, Matthew 55,56,90,91
Coburn, Christina 55,56,68,69
Coburn, David 39,52,53,69,90
Colbert, James 46,52
Cook, Jonathan 61
Corrigan, Cameron 13,26,27,90
Corrigan, Josee 58,59,68,93
Corrigan, Roxanne 43,46,52,53,88
Crawley, Aleta 13,26,27,32,38,65,81,82,96
Curtis, Colin 39,42,61,65,68,71,91,94

D

A beautiful selection of pottery, weaving, woodwork, folk art, silk scarves and glass. Gifts for every occasion all made by local artists.

SIDE STREET STUDIO

1503 Fell St.
(Just off Oak Bay Ave. near Richmond)

592-1262
10 - 5:30 Mon.-Sat.

TRAVELWORLD

TRAVELWORLD

1175 DOUGLAS AT VIEW ST.
ACROSS FROM EATON CENTRE

382-3121

DO YOU NEED HELP ASSEMBLING YOUR RESUME?

WE OFFER:
★ Lazer Quality Printing
★ Your data on file for easy updates
★ Professional assistance with writing
★ REASONABLE RATES ★

CADBORO BAY BUSINESS CENTRE

721-1110
CADBORO BAY VILLAGE
(above Payless Gas Station)

WENDY'S

VANCOUVER ISLAND

David, Teana 43,52,67,68
Dedication Page 8
Davits, Shannon 46,52
Despot, Elizabeth 9,10,27,65,68,70,88
Diba, Mina 55,89
Dinning, Cameron 61,91
Doell, Darcy 13,26,31,38,68,88,92
Domeij, Erika 55,69
Dorazio, Catherine 45,58,60,83,88,93
Dorazio, Jillian 49,52,67
Dorken, Katrina 58,68,88
Dorken, Kristian 45,55,91
Doty, Jason 55,96
Dunlop, Erin 14,26,29,44,76,82
Dunlop, Shannon 46,52,53,64,67
Dutton, Elizabeth 39,55,56,65,67,68,69,88
Dyer, Kathy 61,68,71,79,88

E

Ellis, Catherine 45,58
Emerson, Scott 52,53,90,95
English, David 55,56,68

F

Farmer, Delphine 52,53,67,82,95
Farmer, Lionel 61
Feir, Alayne 45,58,59,92,94
Findlay, Julie 55,56,68,69,86,88,92,94
Fischer, Michael 41,55,68
Frank, Fabian 39,58
Fraser, Cameron 52,64,69,81,87,90
Frazer, Bonnie 14,26,38,44,68
Fujibayashi, Kyo 58,60,95
Fukuda, Ai 55,86,89
Fukuda, Aya 14,26,31,66

G

Gabel, Tony 45,58,91,97
Geddes, Paul 58,67
Geminiano, Alexa 39,61,65,68,71,97
Giacomelli, Geordi 52,67,68,92
Gill, Jaswinder 61,62,68,71,74
Glen, Kim 52,53
Gotto, Geoffrey 52,87,93,96
Gow, Sherrill 48,52,54,67
Grads 9
Grant, Andrew 58,68,83
Grass, Anne 39,58,74
Greene, Danielle 45,55,68,69,89
Gregory, Nicholas 35,39,52,53,87,91
Griesche, Mirco 39,42,58,91
Grover, Andrew 55,67,68,87,91
Grover, Lindsey 52,54,68,86

H

Hackett, Graydon 15,26,32,47,65,7087,92,95
Hackett, Mignon 55,57,64,67,68,69,79,86,89,93
Hannah, David 39,55
Hannah, Joanne 9,15,26,27,66,68,86
Harris, Beth 35,55
Harsono, Tania 61,66,68,71
Hartwig, Keith 52,53,87,90
Hazell, Shannon 15,26,27,66,77
Hearsum, Kevin 58
Henry, Erin 42,45,58,60,68,86,89,94
Henry, Michael 9,10,26,30,50,64,65,68,69,70,83,90,91,93,98
Henwood, Blake 44,61,62,68,76,87
Hession, Krystyna 58,92,93
Hobbs, Heather 39,48,55,67,68
Holdsworth, Nicola 55,56,68,88
Hollis, Susan 52,54,76,96
Hounslow, Gregory 39,58,68,69,87,92,93,99
Hounslow, Robin 9,16,26,33,46,66,68,69,75,93
Houses 94
Huang, Chi Shu 16,26
Hunt, Adrian 61,63,71,73,75,79,90,91
Hunt. Jennifer 55,89

I

Illingworth, Jeremy 55
Illingworth, Meghan 44,61,62,65,71,76,84,88,93
Island, Alia 58,68,90
Izard, Ann
Izard, Jason 52,54,77,87,91,95

J

Jaeger, Annette
Johnstone, Jim 9,16,26,27,32,64,65,66,69, 70,91,92,94
Johnstone, Leigh 55,56,64,67,69
Jones, Sara 61,68,77,86,87,88
Junior Boys 153
Junior Girls 109

K

Kawabata, Eiji 9,17,26,39,47,69,91
Kell, Sarah 52,68
Kerr, Benjamin 52,53,91,92
King, Stephen 45,58,59,69,87
Kinghorn, David 55
Kjekstad, Jillian 46,52,88,86
Kjekstad, Leigh 46,47,52,88,86
Ko, Koji 58,90
Kobialka, Stefanie 39,45,55,69,88,97
Koizumi, Nahoko 61,62,68,83
Koizumi, Risako 47,55,68,93
Koulelis, Haroula 61,68,71,78
Kwan, Nicholas 17,26,44,87,90

L

Lay, Zeta 77,86
Lee, Alexandra 42,44,61,68,74,86,87
Lee, Austin 55,68,87,90
Lee, Daniel 17,26,
Lee, Maria 52,67,93
Lees, Aaron 52
Legate, Marissa 18,26,27,30,38,44,50,65, 85,86,87.88
Leong, Jong-Sau 61,71,78
Leung, Edmund 44,61,78
LeVierge, Hilda 55,56,68
Lindquist, Susan 45,58,68
Lingwood, Jeffrey 55,56,69
Lister, Kyle 52,96
Litwin, Mark 46,52,68,95
Litwin, Val 55,56,57,68,95
Longstaffe, Brandy 52
Louie, Derek 18,26,30,90,9198
Louie, Krista 55,65,68,88,95,99
Lowden, Michael 55
Lyall, Geordie 45,58,90
Lyon, Glen 18,26,87

M

Mackie, Russell 58
Macpherson, Scott 45,58
Maggiora, Karen 19,26,32,38,68,81,88,92
Manning, Gail 47,52,53
Marshall, Jonathan 61,71,74,90,91,97
Marshall, Simon 52,91
Martell, Kathryn 9,19,26,31,66,73,86
Martin, Kelly 45,51,59,88
Martin, Richard 61,68,91
Martschukat, Vera 39,55
Mason, Nicholas 58,77
Maxwell, Justin 52,87,90
Maysmith, Michael 52
McKay, Samantha 39,45,55,88,97
Mears, Emira 42,61,62,63,66,68,71,78
Mehlenbacher, Nara 61,63,68,71,72,79,86,87,88
Merali, Shelina 58,86,88
Metcalfe, John 52,53,80,87
Middleton, Sarah 58,97
Montgomery, Michaela 19,26,32,46,65,70,81,88,92,93,94
Muller, Christopher 55,67,90
Murphy, Michael 58,90
Myers, Jeremy 38,51,58,90

N

Neilson, Suzanne 20,26,30,46,66,68,88,95
Nelson, Michael 58,97
Newsome, Christopher 45,55,91
Nicoll, Graeme 52,53,68,87
Nimmon, Connie 9,20,26,68,93
Nixon, Rhys 55,68,87,95
Northeast, Jeremy 39,58,68,69,90

O

O'Shaughnessy, John 38,61,92
Orr, Steven 38,55,91
Oughtred, Michael 61,68,87,90
Owen, Aura 52,53,82
Owen, Keith 20,26,27,91,96

BRISTOL TOWN

UNISEX

hair fashions

THE PROFESSIONALS

REDKEN HAIR AND SKIN CARE · STUDIO 1 · 477-3098

CADBORO BAY
477-3098
2562 SINCLAIR RD., VICTORIA, B.C. V8N 1B8

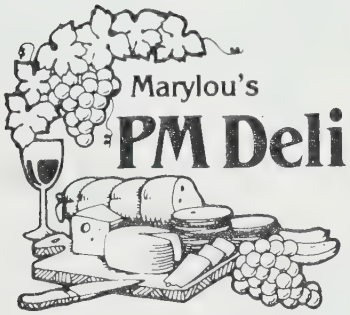

Quality Meats,
Cheese and
Gourmet Coffees
Catering

Brian Thomas

383-1321

Parliament Mews Mall
230 Menzies St.,
Victoria, B.C. V8V 2G7

CONGRADULATIONS

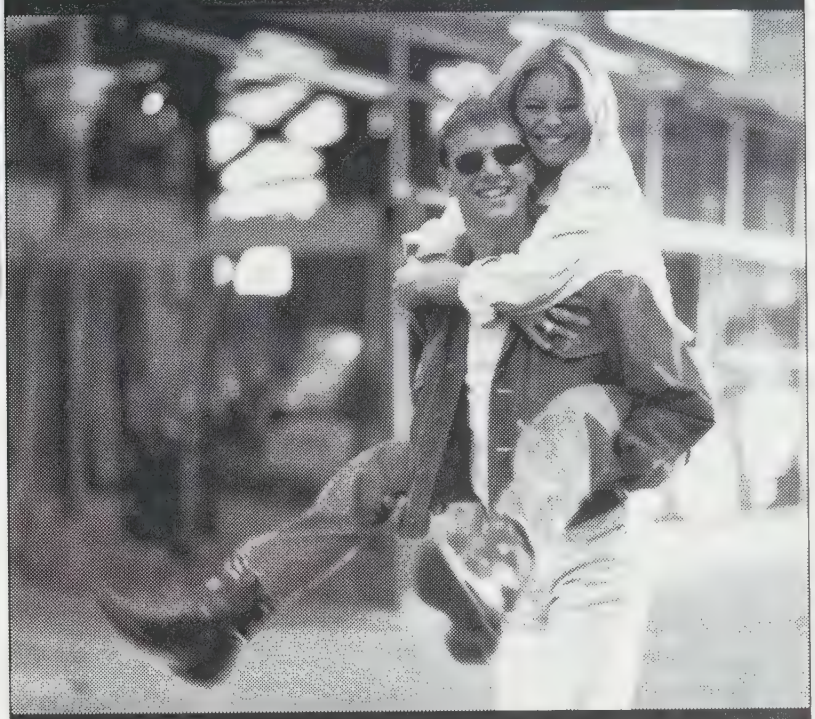

STREET

1241 GOVERNMENT ST., VICTORIA · 383-0424

PARTY TRAYS
CATERING
COFFEE SHOP

The Back Alley Deli

ONLY HARD TO FIND THE FIRST TIME

2052 OAK BAY AVENUE
VICTORIA, B.C. V8R 1E4

RON & MARYLOU STARKEY
TELEPHONE 595-5311

P

Pangman, Christie 43,52,67
Parker, Rod 58,87
Patterson, Kara 45,58,69,88
Patterson, Mark 52,54,68
Payzant, Ross 21,26,31,66,87,90
Pearce, John 52,87,90
Pearce, Simon 67,68
Pearson, Kevin 45,58,91
Petersen, Christian 61,66,67,69,78
Piercy, Jennifer 46,52
Piets, Adrian 9,21,26,32,39,65,66,67,69,70,87,98
Piets, Sara 45,58,88,93,96
Preston, Andrew 52
Price, Olivia 55,56,64,67,69,89

R

Randall, Anna 46,52,53,68
Randall, Mark 21,26,27,84,87,90
Rankin, Scott 52,64,69
Raptis, Vickie 61,62,65,66,68,69,71,74,86,87
Rayani, Rasool 61,71,91
Recalma, Sara 45,58,59,80
Rerrie, Kelly 58
Richmond, Michael 52
Richter, Andra 52,53,64,67,86,91
Ritter, Bertram 39,58
Roberts, Jonathan 52
Robinson, Sara 39,55,67
Rosalska, Kasia 47,52,67,86,95
Rozalska, Tania 58,59,89
Rumball, Clare 22,26,30,65,66,68,69,70,88,94
Russell, Lindsay 55,68,69,86
Russell, Shelby 55,68,84,87,88,89
Russell, Tracey 44,49,51,61,68,71,76

S

Sallaway, Peter 22,26,33,87
Samuel, Silvina 58,68,82,96,86
Sander, Ingrid 46,52,86,88
Sauer, Douglas 52,68,87,90
Sauer, Moira 55,68,79,86,89
Schick, Daniel 58
Schmidt, Lance 55
Scott, Antony 55,56,91
Scott, Toni 61,68
Scott, Victoria 34,42,44,61,63,71
Sebryk, Rebecca 9,22,26,31,44,66,95
Sellgren, Mya 61,62,63,65,71,86,87,88
Seminiuk, Nicole 61,71,79,89,98
Semmens, Jessica 61,62,71
Services 7
Sharp, Lisa 61,62,68
Shen, Eric 45,58,68,94
Shirakawa, Michiko 23,26,27,33,64,68,69,95
Sinclair, Tiffany 45,58,59,88
Smith, Geoffrey 52
Smith, Jeremy 61,71
Smith, Samuel 23,26,29,35,38,65,70,91,97,98
Sodhi, Ruby 23,26,27,29,44,66
Sodhi, Sanjit 45,58
Sports 84
Staff 2
Srivastava, Gautam 52,67,87,90
Steele, Shawn 52,68,90
Steeves, Peter 51,52,90
Stewart, Nicola 47,52,67,86
Street, David 46,52,53,68,84,87,90
Stricker, Michael 9,24,26,29,90,93
Student Life 34
Sun, Jeffrey 46,52,94
Sun, Kathleen 61,62,71,84,88

T

Taylor, Shauna 52,53
Taylor, Sherri 24,26,31,44,68,88,89,95
Taylor-Lee, Savannah 47,52,67,68
Terry, Gregory 46,52,68,87,92
Thakore, Jaimini 24,26,30
Thakore, Jay 52,53,90
Thakore, Siddharth 55,90
Todd, James 41,61,62,68,80,91
Tottenham, Scott 46,52,90
Truran, Damian 61,91,96
Tuckey, David 25,26,33,39,66,68,82,90
Tuckey, Michael 52,90

V

van der Valk, Jennifer 35,45,58,59,68,86
van der Valk, Susan 46,52,68,86
van Schaik, Vincent 52,68,92,93,94
Vandekerkhove, Joshua 45,58
Vernon, Allegra 58,65,67,68,89,94
Vernon, Ariel 35,55,56,68

W

Wassman, Seamus 55
Weiler, Christina 39,58,60
Weston, Christopher 52,53,87,96
Wheelock, Noah 25,26,27,29,44,90
Wiese, Laura 55,56,68,93
Williams, Michael 61,68,77,91
Wilmot, Sarah 58,65,67,68,88,86
Wilson, Michael 46,87,90
Wing, Amy 47,52,67,68
Wolfe, John 55,56,90,91
Wong, Christopher 61,69,81
Wong, Dalton 58,69,71
Woodburn, Rebecca 58,86
Woodland, Peter 52,53
Woodward, Jennifer 42,44,61,64,68,69,71,83
Wootton, Syreeta 52
Worster, Jocelyn 48,39,55,57,67,76,97
Wu, James 58
Wu, Vincent 61,90

Y

Yano, Yuka 55,68
Yeates, Lindy 35,55,56,68,93,
Yeates, Lora 42,44,61,68,70,77,86,88,93
Yoneda, Jill 9,25,26,27,32,70,75,92,93,98
Young, Harmony 55,97
Young, Susan 1,61,63,65,66,68,71,76,78,94
Yu, Soo Min 58,68
Yuile, Amy 48,39,45,55,64,67,68,86,89,99
Yuile, Sarah 61,64,71,88

Closing Ceremonies - June 21, 1991
Gudewill Gym, GNS

Platform Party: **Reverend Wynn Taylor**
Lt. Col. Michael Allen, President of the GNS Alumnae Association
Mr. John Crawford, Director of National and International Education - Also Former Teacher at GNS
Mr. Bill McCallum, Chairman of the Board
Ms. Carole Sabiston, Our Guest Speaker
Mrs. June Beynon, Assistant Head - Academics
Dr. Stephen Johnson, Assistant Head - Student Affairs
Mr. David Brooks, Headmaster

Musical Direction: Intermediate Choir under the direction of Mrs. Madeleine Humer supported by Matthew Larkin

Scholarship Winners for 1991/92:

Grade 12
Janice Alton
Richard Bailey
Heather Clark
Elizabeth Despot
Graydon Hackett
Joanne Hannah
Michael Henry
Robin Hounslow
Jim Johnstone
Derek Louie
Kathryn Martell
Adrian Piets
Clare Rumball
Peter Sallaway
Ruby Sodhi
Jaimini Thakore
David Tuckey
Noah Wheelock
Jill Yoneda

Grade 11
Nicholas Cairns
Alexa Geminiano
Meghan Illingworth
Sara Jones
Jong-Sau Leong
Emira Mears
Nara Mehlenbacher
Katie Park
Vickie Raptis
Rasool Rayani
Tracey Russell
Toni Scott
Mya Sellgren
Jessica Semmens
Jeremy Smith

Grade 10
Steven Bailey
Paul Geddes
Andrew Grant
Erin Henry
Ann Izard
Stephen King
Gregory Hounslow
Zeta Lay
Jeremy Myers
Sanjit Sodhi
Emily Steeves
Sarah Sammons
Allegra Vernon
Jennifer van der Valk
Sarah Wilmot

Grade 9
Caerleon Bridgman
Natasha Brigden
Beth Campell
Tristan Carl
Christina Coburn
Elizabeth Dutton
Ai Fukuda
Mignon Hackett
Beth Harris
Heather Hobbs
Stefanie Kobialka
Caroline Large
Krista Louie
Samantha McKay
Siddharth Thakore
Jocelyn Worster
Mary Linn Yeates
Amy Yuile

Grade 8
Olivia Cheung
Delphine Farmer
Geoffrey Gotto
Jason Izard
Ben Kerr
Brandy Longstaffe
Simon Marshall
Justin Maxwell
Graeme Nicoll
Mark Patterson
Andrew Preston
Andra Richter
Kasia Rozalska
Geoffrey Smith
Susie van der Valk
Vincent van Schaik

Honours and Prizes for Outstanding Academic Achievements:

GRADE 8

In addition to Honours with Distinction, **Jocelyn Worster and Mignon Hackett** receive the Book Prizes as the **2 top students in Grade 8.**

Academic Honours with Distinction (Certificates):
Amy Yuile
Elizabeth Dutton
Ai Fukuda
Natasha Bridgen
Caroline Large
Samantha McKay

Academic Honours (Certificates):
Beth Campbell
Christina Coburn
Krista Louie
Catherine Black
Sarah Bethune
Sara Robinson
Caerleon Bridgman
Tristan Carl
Maryanne Kelly
Mary Linn Yeates
Stefanie Kobialka
Heather Hobbs
Lance Schmidt
Nicola Holdsworth
Lindsay Russell
Jeremy Brooks
Beth Harris
Christopher Newsome
Julie Findlay
Michael Fischer
Siddharth Thakore

GRADE 9:

In addition to Honours with Distinction, **Ann Izard and Sarah Wilmot** receive the Book Prizes as the 2 top students in **Grade 9.**

Academic Honours with Distinction (Certificates):
Yann Brierley
Erin Henry
Paul Geddes
Jeremy Myers
Sanjit Sodhi
Stephen King
Jennifer van der Valk
Sara Recalma

Academic Honours (Certificates):
Emily Steeves
Eric Shen
Alia Island
Zeta Lay
Allegra Vernon
Soo Min Yu
David Bornhold
Susan Lindquist
Tania Rozalska
Andrew Grant
Shelina Merali
Koji Ko
Sarah Sammons
Charlotte Bowman
Sara Piets
Kelly Martin
Catherine Dorazio

GRADE 10

In addition to Honours with Distinction, **Meghan Illingworth and Emira Mears** receive the Book Prizes as the 2 top students in Grade 10.

Academic Honours with Distinction (Certificates):
Nicholas Cairns
Jong Leong
Jessica Semmens
Katie Park
Mya Sellgren

Academic Honours (Certificates):
Christopher Wong
Alexa Geminiano
Nara Mehlenbacher
Tracey Russell
Vickie Raptis
Rasool Rayani
Toni Scott
Jeremy Smith
Fran Campbell
Sara Jones
Christian Petersen

GRADE 11

In addition to Honours with Distinction, **Graydon Hackett and Adrian Piets** receive the Book Prizes as the 2 top students in **Grade 11.**

Academic Honours with Distinction (Certificates):
Kathryn Martell
Michael Henry
David Tuckey
Heather Clark
Jim Johnstone
Ruby Sodhi
P.J. Sallaway

Academic Honours (Certificates):
Clare Rumball
Noah Wheelock
Derek Louie
Joanne Hannah
Jonathan Cook
Jaimini Thakore
Janice Alton
Aya Fukuda
Robin Hounslow

GRADE 12

Academic Honours with Distinction (Certificates):
Piers Henwood
Milton Wong
Zahra Rayani
Cythera Carlson
Scott Jones
Elizabeth Bornhold
Susie Kilshaw
Susie Turner
Brenna Bhandar
Helen Kempling

Academic Honours (Certificates):
Jennifer Druce
Shannon McFerran
Gian Aggett
Heather Ellis
Emily Gibbs
Jonathan Palmer
Rebecca Barnard
Shane Parfitt

EXCHANGES : Students who have been on exchange this year or who have been chosen to go next year.

Tammy Despot was our 5th ambassador to ST. PETER'S SCHOOL IN NEW ZEALAND on a special GAP programme. Next year's exchange student will be: **Phon Starck-Nielsen**

FRENCH EXCHANGE
Albertville Exchange 1991: **Lora Yeates**

GERMAN EXCHANGE
1990-91: **Joanne Hannah**
1991-92: **Steven Bailey, Yann Brierley, Erin Henry, Greg Hounslow, Sarah Wilmot**

HALIFAX GRAMMAR SCHOOL EXCHANGE
1990-91: **Gregory Hounslow, Russell Mackie**

JAPANESE EXCHANGE
1990-91: **Deanna Bhandar, Nicole Seminiuk**

Special Cups and Awards

COMPUTER SCIENCE

Marshall-Lang Award for Excellence in Computer Science (Gr. 11 or 12) and Keeper Trophy — **Graydon Hackett**

SCIENCES

FISA Book Award (12) — **Zahra Rayani**

Top Academic Mark in all three Sciences over Gr 11 & 12

LANGUAGES

German Consulate Book Prizes (Excellence in German):

Grade 9 - Sarah Wilnot — **Grade 11 - Graydon Hackett**

Grade 12 - Kathryn Martell

El Premio de Christine Horodyski (Gr.10-12)

Excellence in Spanish — **Jessica Semmens**

Beginners Latin Prize (Gr. 9) **Paul Geddes & Allegra Vernon**

For Excellence in First Year Latin

(Money for book donated by Mrs. Patricia Clark)

Japanese Language Book Prize (Gr.9-10) **Alia Island**

Excellence in Japanese

Alliance Francaise (Gr. 12) — **Elizabeth Bornhold**

The top French student for outstanding achievement in French

Greenwood Shield for Languages (Gr.12) **Cythera Carlson**

(English plus 1 or more foreign languages)

DRAMA

Jr. Drama Shield (Gr.8 -9)

Cooperation, Commitment, and Potential - **Jocelyn Worster & Amy Yuile**

Special Book Prizes

Excellence in Dramatic Performance — **James Todd**

Excellence in Technical Work in the Performing Arts **Jeremy Smith**

Henderson Cup for Drama — **Helen Kempling**

Greenwood Family Trophy for the Performing Arts — **Jennifer Druce**

(music, choir, orchestra, debating, drama, dance) **(Gr. 12)**

Choir 8 - 12, Debating 8 - 12

ART

Outstanding Work in Visual Arts **(Gr.10-12)** — **Serene Tay**

MUSIC

TORRESON AWARD (Gr.11-12) — **Shane Parfitt**

DEBATING

READ CUP (Gr.10-12) — **Brenna Bhandar**

(Debating and Public Speaking)

JUNIOR DEBATERS BOOK PRIZE and JASON ROBERTS AWARD (Gr.8-10)

for the Most Promising Junior Debater) **Alexandra Lee and Christian Petersen**

SPORTS & SCHOLARSHIP

JOAN COOK MEMORIAL (9-11) — **Michael Henry**

(athletics and languages)

(student/staff sponsored, raised money in Joan Cook's memory, P.E. Teacher with great interest in languages especially Spanish)

ENGLISH CUP (Gr. 8-10)

Scholarship & Athletics — **Meghan Illingworth**

"a perpetual trophy for scholarship and athletics to a student in Gr. 8, 9, or 10 to commemorate Jennifer A. English, Graduate of the Class of 1990, Head Girl, Capt. of Sr. Girls' Grass Hockey Team"

YOUNG CUP (11-12)

(athletics and scholarship) — **Scott Jones**

RUSS STEEL AWARD - leadership

(this year's Gr.12 Games Captains) — **Susie Turner and Scott Jones**

HOUSE MERIT TROPHIES: (Gr.8-12) are decided by the House Captains and House Coordinators and are awarded to individuals in each House who are the epitome of House Spirit and Cooperation.

- **CM - Colin Curtis**
- **DF - Nathan Bird**
- **WD - Emily Steeves**
- **WT - George Erskine**

POOLEY CUP (Gr. 12 House Captain or designate) - sports and academic points; overall winner for the year)- **Dereham-Fraser**

GENERAL

PACIFIC RIM SCHOLARSHIP AWARD — **Brenna Bhandar**

For their outstanding work as **Editor and Asistant Editor**

of the **1990/91** Yearbook: **Tami Kucheran and Jill Yoneda**

of the **1991/92** Yearbook: **Emira Mears and Jennifer Woodward**

GNS AWARD for Significant Contribution to Public Affairs (Gr.10-12) — **Brenna Bhandar and Leila Sinclair-Wise**

GNS AWARD for Special Achievement (Gr.8-12) — **Alexa Geminiano**

Keeper trophies donated by Mr. & Mrs. Hackett — **Christian Petersen**

GNS AWARD for Outstanding Contribution to the School (Gr.10-12) — **Brenna Bhandar**

PHUMA AWARD (Gr.8-12) — **George Erskine**

(for the individual who is not afraid to be different; who dares to be different; slightly "off the wall" in a positive vein; one who might otherwise be overlooked)

EFFORT, MERIT, PROGRESS, CITIZENSHIP, SERVICE

EFFORT:

GNS Book Prize for Effort and Progress (Gr. 8) — **Helena Ahluwalia**

Progress (Gr. 8) — **Christine Coburn**

D.W. Atkins Book Prize (Gr. 9) **Andrew Grant and Sara Recalma**

Charles Heisterman Cup (Gr. 10) — **Christopher Wong**

(all-round progress in the Senior School)

Bullen Prize for Effort (Gr.11) — **Ruby Sodhi**

(greatest effort to improve academic standing)

Headmaster's Book Prize for Effort (Gr. 12) — **Lindsay Selwood**

MERIT:

Burridge Cup for Merit (Gr. 8-11) — **Graydon Hackett**

(Tops: Scholarship, Leadership,and Service to School)

SERVICE:

Grads of '63 (Gr. 10) — **Jennifer Woodward**

(service and spirit)- chosen by Graduating Class)

Alma Mater Society Award (Gr. 11) — **Clare Rumball**

(For service and citizenship; someone who has tried hard to give their best; not necessarily the top academic or top athlete)

- cheque presented by Alumni Association President - **Lt. Col. Michael Allen**

Prior Cup (Gr.12) — **Susie Kilshaw**

(Service to the School) Especially for her dedicated leadership shown in Peer Counselling Programme

Eamer-Goult Award For Public Service — **Rebecca Barnard**

(Gr. 10-12) (community service - outside the school) especially with Kiwanis SKY Club and establishing a chapter at GNSand Keeper Trophy

Staff Book Prize — **John Baker and Zahra Rayani**

Donated by the Senior Staff to Recognize Scholarship, Service and Citizenship

Friedmann Trophy (Gr. 12) — **Phon Starck-Nielsen**

(consistently does personal best; someone for whom things do not come easily, not without hard work)

Hambleton Cup (Head Boy) & book prize — **Shane Parfitt**

Hammond Cup (Head Girl) — **Brenna Bhandar**

THE AUXILIARY SCHOLARSHIP (Gr.12) — **Jennifer Druce**

($500 for educational purposes only).

THE GOVERNORS' TROPHY (Gr.12 - male & female) — **Brenna Bhandar and Piers Henwood**

Donated by Mr. James H. Henwood in honour of the Governors of Glenlyon School and Norfolk House School whose dedication and vision culminated in the amalgamation of the schools on March 5th, 1986. Awarded equally to the Grade 12 boy and girl who, in the opinion of their classmates and the Senior Staff have, through perseverance and effort, contributed most meaningfully to the school. Both students will have significant achievements to their credits during their senior years, in *each* of the following areas:Academics, the Arts, Athletics,and Citizen ship. The recipientsmust have attended the school for at least 2 years.

AUSTEN-LEIGH (Gr. 12) — **Piers Henwood**

Top academic average of their school marks

Grade 12 Book Prizes.

Excellence in:

Algebra, History, English, and Literature	**Piers Henwood**
Art	**Jonathan Palmer**
Biology	**Gina Aggett**
Chemistry and Calculus (+ Dyson Cup)	**Milton Wong**
French	**Susanne Turner**
Geography	**Shannon McFerran**
Physical Education	**Scott Jones**
Physics	**Shane Parfitt**
Spanish	**Cythera Carlson**

ATTENDANCE AT GNS/NHS for 12 consecutive years:

Regan Lum, Jonathan Palmer, Zahra Rayani, Lisa Rerrie and Risha Todd

Sponsors

Sponsors of the Yearbook Staff Page -	Donna L. Mears and Carolyn & Fred Woodward
Sponsors of the Club Section-	Pam and Bruce Campbell
Sponsors of the Sports Section-	The Brooks Family
Sponsors of the Literature Section-	Island Publishers
Sponsors of the Art Section-	Catherine Hearsum
Sponsors of the Grad Section-	Dr. and Mrs. Henry
Sponsors of the Grade Eleven-	The Young Family
Sponsors of the Grade Ten-	Gail S. Gabel
Sponsors of theGrade Nine-	Hamish & Sheila Bridgman
Sponsors of the Grade Eight-	Jane Colbert

This page sponsered by Ron and Marilyn Dinning

JUNIOR GIRLS CAMPUS

BANK STREET

MEET OUR DIRECTOR

Mrs. Wilmot

Out of the Blue ... and into the Past

Mrs. Wilmot was born in Winnipeg, Manitoba, where she lived until the end of Grade Three. She then moved to Windsor, Ontario, and later Edmonton, Alberta. Grade Ten and Eleven were spent at a boarding school in Toronto, which resembled G.N.S. in many ways.

Some memorable moments in school were winning a Spelling Bee and being naughty on two different occasions (no details were given). Mrs. Wilmot recalls that the most important thing she learned at school was to love reading and books.

As the eldest of a family of four, our Director had to help her mother with her three younger sisters. This convinced her that she never wanted to be either a teacher, or a mother; now she is both!

Mrs. Wilmot learned to play the piano in her school years and she enjoyed basketball, lacrosse and tennis. She still enjoys watching basketball and playing in staff-student games.

Our Director feels that education has changed in a major way. When Mrs. Wilmot was attending school, students were not encouraged to be as original as they are today. Students were taught rights and wrongs. She believes that the school system today provides a better way of learning.

By Fern Wager and Sophie Williams

Out of the Blue ... and into the Future

Head Girl - Fern Wager

Fern has been at Glenlyon-Norfolk School since Grade Six and has enjoyed the Junior School immensely. She considers that communicating with Mrs. Wilmot and listening to others are some strengths that she can offer to her job as Head Girl. The most important advice that Fern has ever had, is to do assignments when they are first given, instead of leaving them until the very last minute. Her favourite day of the week is Friday because she likes the subjects at school that day, and she can stay up late at home that night.

Our Head Girl plans to stay at this school until Grade Twelve, so she can continue with the good education which G.N.S. offers. She also has many good friends here. When we asked Fern if she was planning to go to college or university, she simply answered, "Yes."

Fern is happy with the way she is and would not want to be anyone else on earth, but if she had a chance to change anything in the world, she would make peace and would stop all the starvation.

By Emily Henry and Tegan McMartin

Yearbook Committee
Left to Right - Tegan McMartin, Lotty Northeast, Sophie Williams, Lucy Hall-Patch, Fern Wager, Emily Henry

House Captains

Caister
Co-House Captains - Michelle Hounslow and Emily Henry

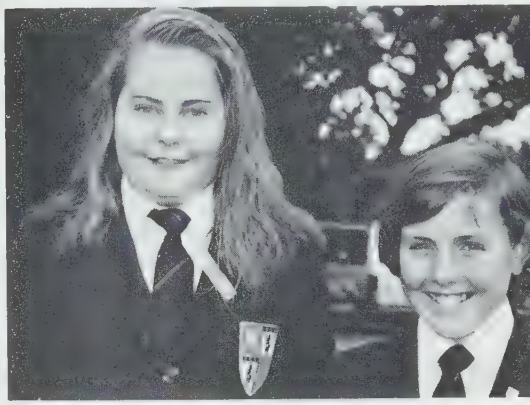

Dereham
House Captain - Katie Brierley
Assistant - Lotty Northeast

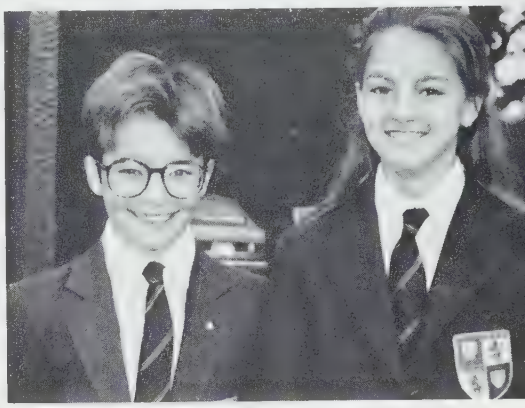

Walsingham
House Captain - Marianna Oughtred
Assistant - Lucy Hall-Patch

Wymondham
House Captain - Saskia Humer
Assistant - Sabrina Jackson

The Brainy Bunch

Back Row L-R: Miss J. Bennett, Ms. D. Lavell, Mrs. P. Ormerod, Mrs. C. Morehen
Middle Row L-R: Mrs. A. Raffo, Mrs. M. Myllymaki, Mrs. V. English, Mrs. C. Tanner, Mrs. E. Pangman, Mrs. D. Dressler, Mr. N. Fairbank, Mrs. E. Logan
Front Row L-R: Mrs. P. Buchanan, Mrs. J. Stobie, Mrs. K. Longmuir, Mr. T. Blake, Mrs. M. Wilmot, Mr. R. Cicchine, Mrs. V. Blake, Mrs. J. Bethune

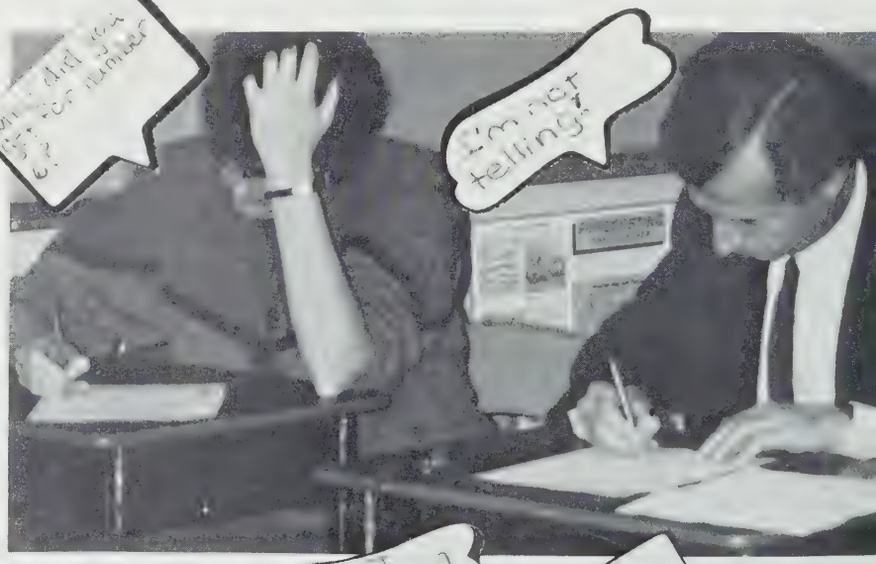

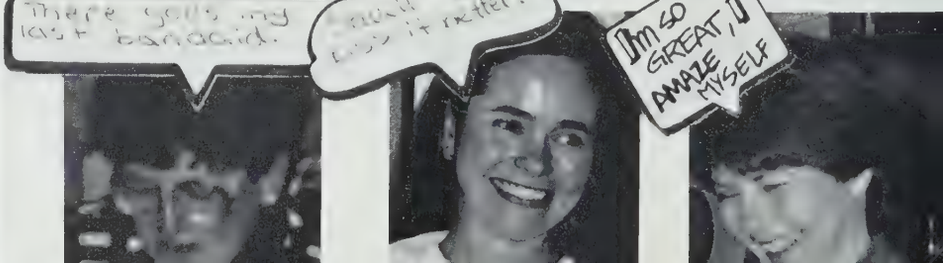

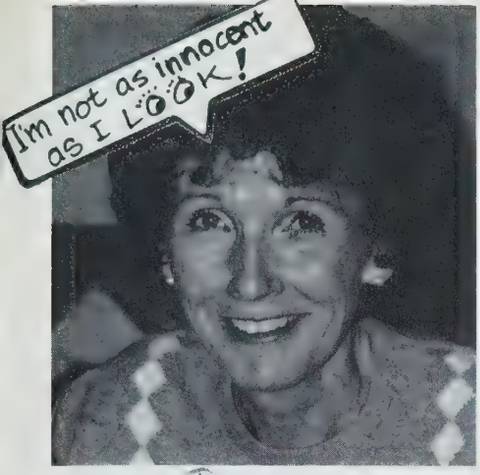
I'm not as innocent as I LOOK!

Stay away These are my body guards

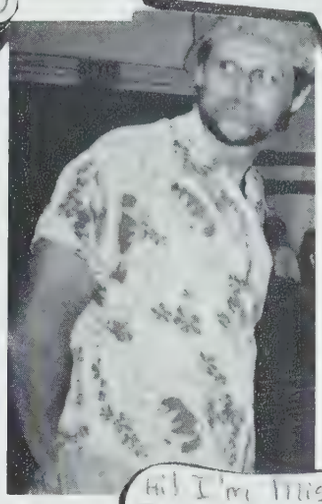
Doing things wrong They're too quiet.

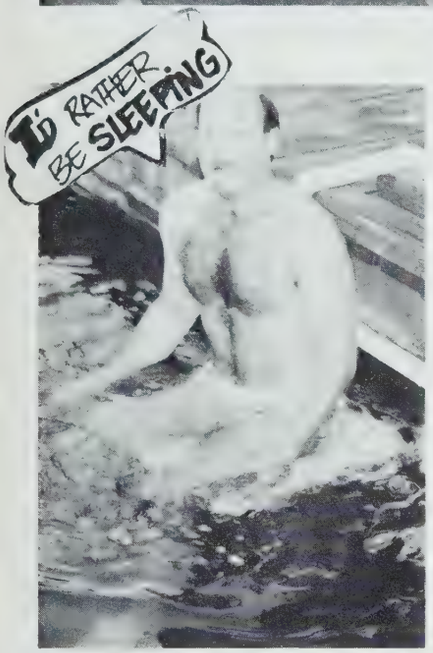
I'd RATHER BE SLEEPING

DONT WORRY, BE HAPPY.

Hi! I'm Miss Bee

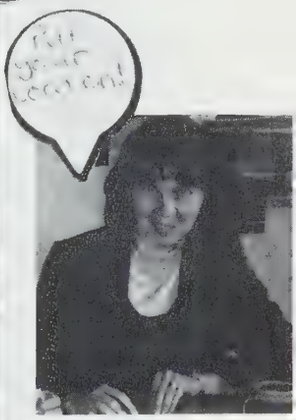
Fill your cup!

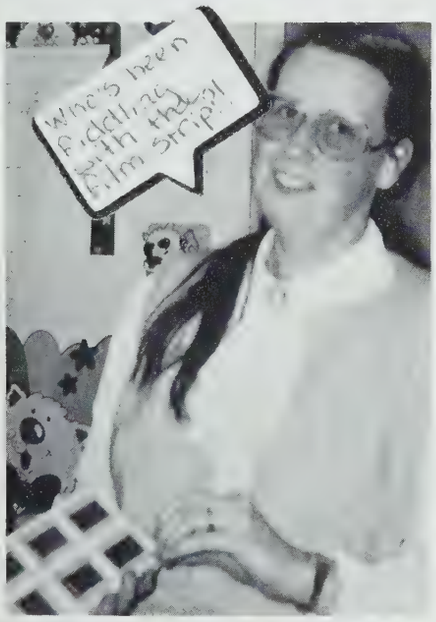
Who's been fiddling with the film strip?!

BAD TO THE Bone

A smile a day keeps the PS away!

Howdy-Doody!

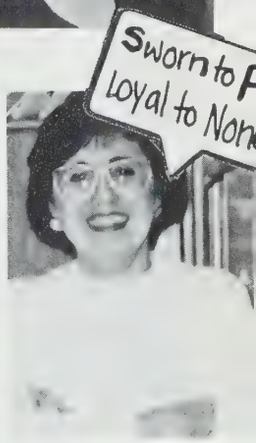
Sworn to P
Loyal to None

No Autographs Please

Kindergarten

Back Row L-R: Anna Shill, Brooke Billsborough, Alexandra Skey, Allison Howard, Michelle Gow, Nadia Salmaniw, Lauralyn Calderwood, Hilary Piets, Katarina Mauro, Mrs. Miriam Myllymaki
Front Row L-R: Noren Essa, Farrah Merali, Sydney Cunliffe, Stacey Clark, Molly Grant, Kimberly Armstrong, Laura Champagne, Brianne Bentzon, Jenny Couvelier

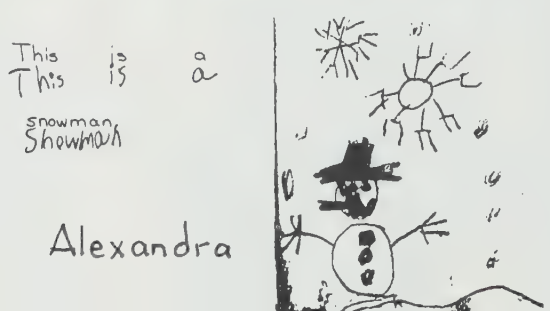

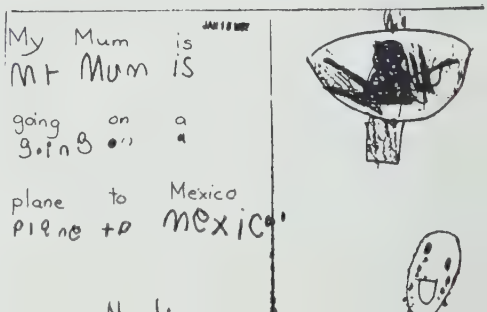

I had company yesterday at my house.

Brooke

This is Mummy getting married

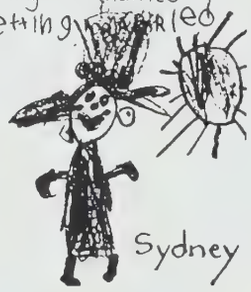

Sydney

FEB 11 1992

This is my chair

Laura

This is my mommy doing housework.

Katarina

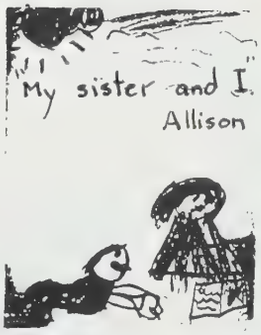

My sister and I.
Allison

Grade One

Back Row L-R: Laura Brown, Emma Brownlee, Amy Robinson, Athena Devillard, Dana Yakimovich, Ms. Deryn Lavell
Middle Row L-R: Christina van Citters, Hilary Punnett, Stephanie Hartwig, Jennifer Causton, Marianne Hicks, Jacqueline Prewett, Deborah Martell
Front Row L-R: Sophie Keay, Emily Blake, Amber Sunderland, Amanda Bilinsky, Alexandra Parsons, Nancy Gabor, Elizabeth Simeoni, Charlene Tapp

Grade One is Special
because
We have a funny
teacher.
by Jennifer

Grade One is Special because there are twenty kid's in the class.
by Deborah

Grade One is Special because there is a witch that reads with us
by Laura

Grade One is Special because we do fun things.
by Nancy

Grade One is special because I like all my friends.
by Elizabeth

Grade One is special because we like Ms Lavell.
by Emma

Grade Two E

Back Row L-R: Rachael Haegert, Megan Frazier
Middle Row L-R: Megan Harris, Keldi Forbes, Courtney Williams, Elspeth Finlay, Alexandra Hick, Emily Gregson, Katherine Wilson, Mrs. Elizabeth Logan
Front Row L-R: Amy Medve, Namrita Sodhi, Andrea Hession, Elena Lewis, Natalie McFetridge, Melanie Huggett, Alexandra Loslier, Mimi Warren, Rachel Wassman

Tryannosaurus Rex

My name is Terry Dinosaur. I am a Tyrannosaurus Rex. I like meat. I get meat by killing other dinosaurs. One day I was taking a walk and a big pteradactyl picked me up. My friend Peter saved me and I was very happy. I shared my meat with him. A few hours later I got hungry again. I stole a dinosaur egg. It was from a brontosaurus. I had a fight with the brontosaurus. I bit him in the neck. I won.

Courtney Williams, Keldi Forbes, Rachael Haegert, Grade 2E

Triceratops

One day I was walking when I saw another dinosaur. It was a girl dinosaur. She had a baby boy. She was a girl Triceratops. She looked just like me. I saw her and she saw me. I had a wonderful adventure with her. We ate our food from trees and grass. We lived in the Badlands together. We called our son Tops. We lived millions of years ago. We love to go to the beach. They called me Triceratops because I had three horns.

Namrita Sodhi, Grade 2E

All About My Life

My name is Teetee Rex. I'm a Tyrannosaurus. This is about my adventures when I was little. I always loved going on adventures. I lived in the Badlands long ago. It had lots of plants for us to eat. It was just the right place for me. I get bigger from eating meat. I like meat a lot. Do you? My mom and dad died two years ago. So I went on adventures after my mom and dad died. I met another Tyrannosaurus my age. He was very nice to me. His name was Tigger Rex. We got our food by eating other dinosaurs. We lived in Rexamay. It was full of trees and dinosaurs to eat and we had fun. We saw 10,000 dinosaurs. The best part was when Tigger Rex was being funny. We thought we should move away because it was getting out of hand. We had fun chasing the archaeopteryx and we caught two of them. Then we tried to swim in the pond. But we sank. After that we ate some more dinosaurs.

Amy Medve and Mimi Warren, Grade 2E

Tyrannosaurus Rex

I was 20 feet high. I moved on my back legs. I only had two fingers on my short arms. I lived in Alberta 70 million years ago. I eat Dinosaurs. My name is Teresa Tyrannosaurus. One day I was looking for a spot to make a nest. When I got my nest done I laid my eggs and off I went. I played with my best friends. We chased the stegosauruses and triceratops. Then I went home and my eggs had gone. So I laid some more.

Katherine Wilson, Grade 2E

Grade Two K

Back Row L-R: Jessica Earnshaw, Arianna Pinfold, Jessica Prince
Middle Row L-R: Mariah McCooey, Lauren Megson, Jane Frisby, Caley Fitzpatrick, Brittany Pollock, Nicola Harper, Elisabeth Panduro, Mrs. Kim Longmuir
Front Row L-R: Lisa Ferris, Jessica Appleton, Catherine Potter, Jocelyn Sunderland, Telia Hsieh, Laura Knogler, Lindsay Wallace, Laura Stubbs

Christmas

Christmas is a snowman
in my back yard,
So he doesn't move, the
angels stay on guard.

Author: Nicola Harper
Grade 2K

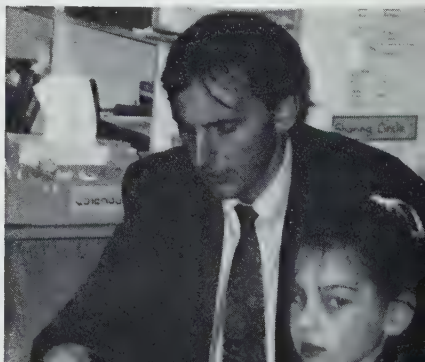

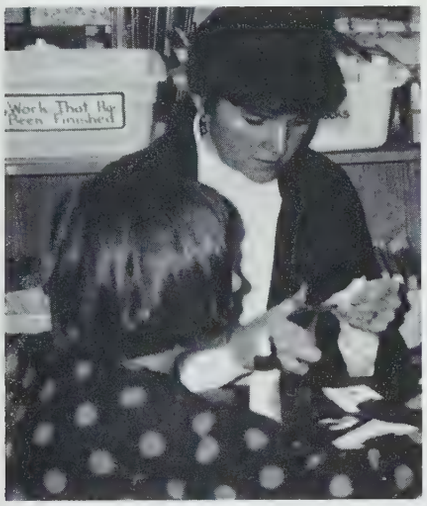

The Wind

I wish I could fly like
the wind can fly,
I wish I could fly like
the wind,
We'd rumble through the
forest trees,
And I'd always have
a friend.
If I could fly like the
wind can fly,
We'd sail on the sea.
We'd have such fun,
Just you and me.
Author: Mariah McCooey
Grade 2K

My Life...

I like to play sometimes
and read too,
My life is a happy thing
to do!
Author: Jane Frisby Gr. 2

Grade Three

Back Row L-R: Sarah Brown, Christa Sakalauskas, Melissa Forsberg, Stephanie Johanssen, Claire Gibbs
Middle Row L-R: Laura Melling, Claudia Neto, Frances McBride, Susan Vinnels, Regan McAvoy, Jayanna Biggar, Kristen Bourke, Mrs. Ormerod
Front Row L-R: Anusha Balram, Nadene Lee, Heather Taddy, Midori Marulanda, Sandra Dukarm, Diana Boyce, Karin Doty, Kathryn Brown

Midori's Crossword

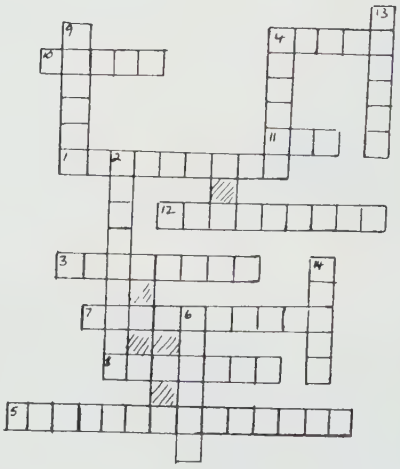

Across
1. Australia.
3. Naughty young person.
4. Felt pen.
5. Vicious black animal
7. Laughing bird.
8. Spiny anteater.
10. Wild dog.
11. Ugly grey bird.
12. Eucalyptus leaves.

Down
2. Pool made by springs - it doesn't dry up.
4. Food
6. Live creature.
9. Frilled reptile
13. Barbeque.
14. An animal that climbs trees.

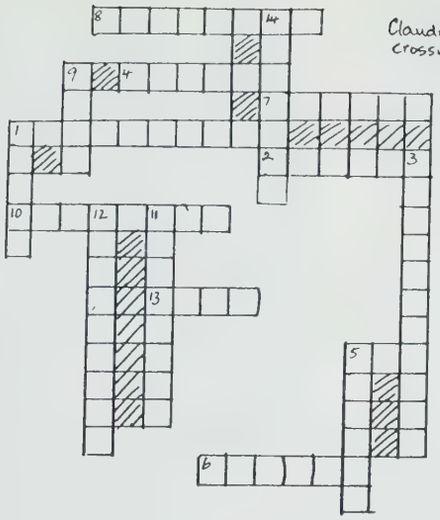

Claudia's crossword

Across

1. Always laughs.
2. Chickens
3. Eats grasses roots etc. As big as a pig.
5. Man-made pond.
6. Foot-ball.
8. Barbeque.
9. Someone who works for a farmer.
10. Naughty person.
13. Eucalyptus trees.

Down

1. Eats gum tree leaves.
2. Good will. Charity.
3. Bread cooked over a fire.
4. Kangaroos.
11. A marsupial that always hops.
12. Desert in middle of Australia.
13. Far from roads and tracks.

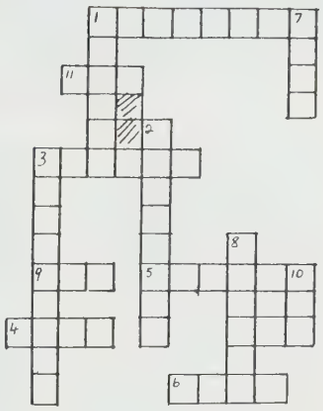

Melissa's Crossword.

Across

1. Little bag woven by aborignes
3. Barbeque
4. Kangaroos
5. Northern part of Australia
6. Forest
9. A tiny insect
11. A bird that can't fly

Down

1. Bread cooked over a fire
2. Tea made in can over a fire
3. Pond, small lake
7. Eucalyptus trees
8. Felt pens
10. Man-made pond

Crossword Answers

animal, ant, barbie, billabong, billy tea, bush, chooks, dam, damper, dilly bag, dingo, downunder, emu, footie, gums, jackaroo, kangaroo, koala, kookaburra, larrikin, lizard, outback, Red Centre, roos, Smith Family, Tasmanian devil, textas, topend, tucker, waterhole

Grade Four

Back Row L-R: Meghan McCann, Elizabeth Woodward, Lindsay Hounslow, Erin Fitzpatrick, Sarah Richardson, Christina Worster
Middle Row L-R: Mrs. Carolin Morehen, Emily Arvay, Brooke Lyon, Brydie McMullan, Caroline Maxwell, Fiona Simpson, Jessica Street, Clare Hall-Patch, Ashley Freeman
Front Row L-R: Stephanie Clark, Sarah Causton, Elizabeth Jawl, Catherine Gabor, Chantal David, Kiiri Michelsen, Jillian Newsome, Katie McFetridge, Erin Knogler

A tiny bonsai
Many delicate branches
A curtain of leaves
Kiiri Michelsen

A simple grain of sand
Tossed and turned by the night's wind
Just a grain of sand again
Lindsay Hounslow

Chick
Yellow Soft
Hatching Running Squeaking
Worm wind dirt grass
Eating Scratching Waddling
Furry Cuddly
Hen

Fiona Simpson

A gift from the heavens
A globe shines brightly in the sky,
Swathed in moonlight, the Earth

Elizabeth Woodward

The winter snowflake
Gently floats down to the ground
Then it disappears

Brooke Lyon

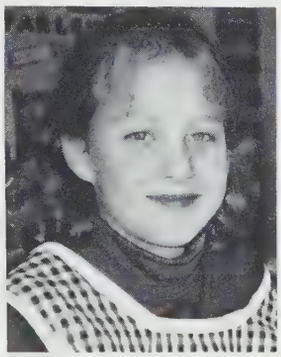

A budding blossom
Slowly opens its soft face
Gentle pink colours
A caressing breeze blows by
The flower falls to the ground

Erin Fitzpatrick

Grade Five B

Back Row L-R: Mr. Tom Blake, Alex Dutton, Susan Melville, Justine Kirkham, Loren Li, Fiona MacIntosh, Amber McMillan
Middle Row L-R: Elizabeth Punnett, Liz Watson, Louise Ritson, Morgan Poulsen
Front Row L-R: Stephanie van Citters, Amanda Carr, Morgyn Chandler, Stephanie Loucas, Sandeep Girn, Jennifer Irvine, Eden Ratson, Sau-Yie Leong

Large, round and bulging,
Rushing up to the surface
To unform their shape.

By Stephanie van Citters

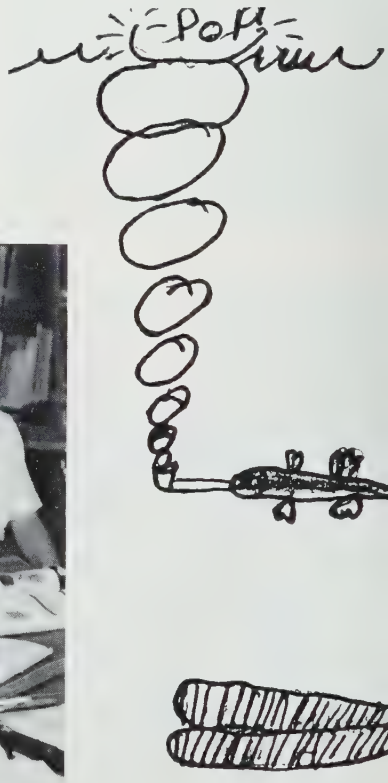

Heaven

A pearl walkway leads to your zircon and ruby gates that lead on to a pathway of moonstones and emeralds. Then at the end of the path, a huge marble statue lies in an aqua blue fountain surrounded by a huge garden covered with roses of all colours. The sun beams down its rays like citrine, its colour like amber.

Then your gates of pure white swing wide open, like the eyelids of a child awakening at dawn. From out of the silver mist emerges a goddess figure with long golden hair swept up in a comb made all of coral the colour of spodumene. Her eyes are of jet black, her lips of ruby red, and her skin is new fallen snow. Her robe is the sea at its bluest, each shoe is a sunset of colours, glittering in the sunshine.

Through the gates there lies a fountain of clear blue water, streaming down from a mountain of pure gold and silver. A mist gathers around the top. Heaven really is here.

By Justine Kirkham

To A Unicorn

Unicorn,
Who made thy horn?
Who made thy forest,
And thy morn?

And, who made thy
Silent call?
That can a human being
Enthral.

Who made thy
Crystal, glistening lake?
From its coolness,
Yours to take.

Who made your sparkling graceful wings,
Alight and shining in the spring?
Who could cast down such unearthly beauty?
To whose rule would be your duty?

By Elizabeth Punnett

Sparkling in the sun,
Watching history go by,
Showing no respect.

Still as a picture,
Making no move or sound,
Showing kindness too.

By Amber McMillan

Stories

It was a black and stormy night.
On the hill there was a light.
The town was dark, the hill was bright.
The town was stormy and peaceful.

On the hill there stood a castle,
With cracking towers and splitting walls,
With screams of horror,
And groans of pain.

For they were creating a creature.
My she had a special feature,
Long black hair,
And coal dark eyes.

They send her to the town at night,
To petrify the people and their pets.
She was a pretty thing.
But no one likes anything or anyone like that.

By Morgyn R. Chandler

Sunset

A burning sphere of topaz surrounded with flaming rubies, silhouetting its delicate edges, cushioned on a sea of deeply blue sapphires.

Cotton puffs fringed with silver, hanging limply in a rose quartz sky, dancing with diamonds on delicate wings of silk.

As slow as a rose in bloom, but as fast as a dandelion, night is black velvet, and soon shall be there, it's gone until tomorrow, it's a crystal clear pool, ready to be dived into.

By Eden Jay Ratson

Peaceful, natural
Creature of creature to find.
Cherish it, save it.

By Alexander Dutton

Grade Five C

Back Row L-R: Marianne Baines, Lauren Carson, Jennifer Henley, Carolyn Fisher, Denise Lam, Mr. Rick Cicchine
Middle Row L-R: Melissa Pinfold, Rebecca Fisi, Olivia Ibell, Jennifer Woodland
Front Row L-R: Georgina Diba, Gwen Preston, Rebecca Taylor, Jennifer Murdoch, Katie Chandler, Cathy Lienert-Tikal, Heather Orr
Missing: Amber York

Around the world we all must go,
into the ocean, and into the flow,
Around the world in many days,
Around the world in many ways
Around the world,
When will we be home?
Around the world,
I don't want to go alone!

Jennie Woodland

On the Road Again...

Some maps are of Asia, Europe or Saturn,
Some maps have a beautiful pattern,
Some are in space and some are on land,
Some of the places are simple or grand,
Some are brochures of exotic places.
When we see where we're going
There'll be smiles on our faces.

Marianne Baines

Grade Six

Back Row L-R: Marjorie Celona, Dahlia Island, Amelia Smith, Lindsey McGroarty, Kim Brown, Karen Dean, Sarah Edwards, Amanda Paulson, Mrs. Veronica Blake
Middle Row L-R: Suzanne Jolly, Claire Patterson, Melissa Medve, Cara Yeates, Katriona Grant, Shannon Houston, Munira Jessa
Front Row L-R: Bree McLaren, Katie Soles, Vanessa Carl, Christina Loucas, Marissa Major, Sandra Kobialka, Joanna Lee, Leah Winters, Anne Marie Panduro

Dreams

Dreams are on the wings of Pegasus,
on the tip of a unicorn's horn,
at the end of the rainbow.
They enclose me in a circle of happiness,
a place which nobody owns.

Sarah Edwards

Monarch

Butterfly at peace
Wings unfold to show splendor
In the shimmering light
Anne Marie Panduro

Flower Girl

There was a young girl from Leeds,
Who ate a packet of seeds,
In a matter of hours,
Her arms were all flowers,
And her legs were covered in weeds!
Katriona Grant

Leaf

Falling endlessly
Onto a rippling lake
Raft for small insects
Bree McLaren

Waterfall

Waterfall
Rushing river
Creating white foam
Forceful, wet and dangerous
Cataract
Marjie Celona

Prairie

Blowing in the wind,
The long amber grass sways, left, right,
Like a sea of gold.
Mandy Paulson

Grade Seven S

Back Row L-R: Mrs. J. Stobie, Eleanor Hackett, Fern Wager, Abigail Ranger, Danielle Worster, Annie Vallance
Front Row L-R: Brie Nixon, Catherine Cliff, Leith Williams, Casey Austin, Sophie Williams, Julie Macpherson
Missing: Mariana Oughtred, Rebecca Julseth, Lucy Hall-Patch

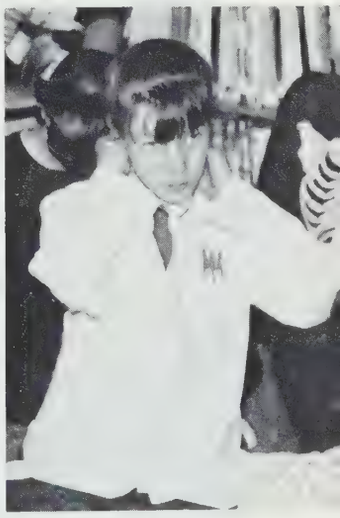

Grade Seven T

Back Row L-R: Mrs. Clare Tanner, Ria Mavrikos, Tegan McMartin, Haley Tarnow, Allison Johnson, Shelly Taylor
Front Row L-R: Saskia Humer, Nicky Newsome, Katie Brierley, Marina Steele, Charlotte Northeast, Emily Henry, Kim Statham, Sabrina Jackson *Missing:* Michelle Hounslow

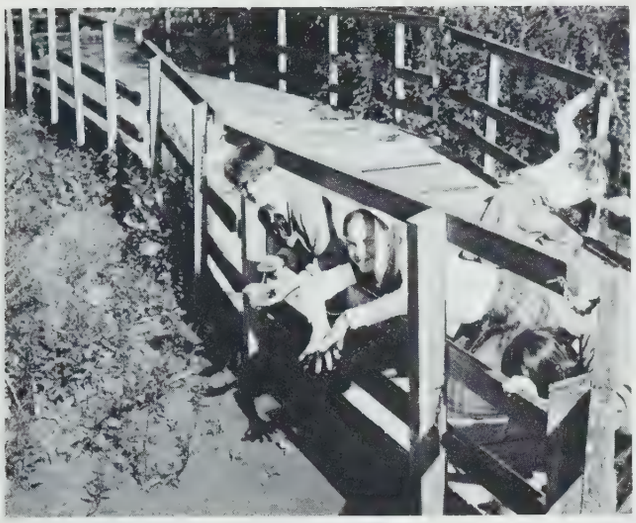

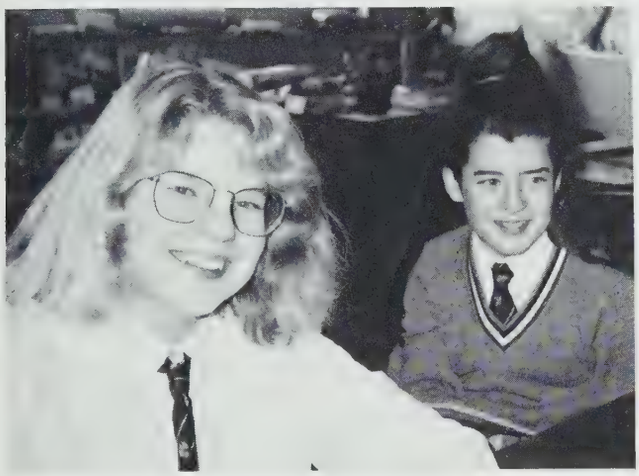

Together for seven years ... and still smiling

PRINT OUT - LITERATURE

The Story of a Star

A hunting we will go,
A hunting we will go,
We'll catch a star
and put him in a car
And then we'll let him go!

Hilary Punnett, Grade 1

Brother

I hold him so tightly.
He's my smile and my laughter.
He's the only thing that keeps me going.
He's my brother.

Georgina Diba, Grade 5C

Crow

Flitting through the dark, dead woods
Mysterious, black thief,
A sorcerer's apprentice with a hacking caw.
Chanting a spell,
Cursing mankind,
Stealing,
Spying,
An untamed demon.

Sabrina Jackson, Grade 7T

Sensing the Approach of Winter

The snow sings a song with the clouds and the trees shiver with coldness. It soon stops and children play. Night comes and soon peace falls on the snow with a song of winter.

Heather Taddy, Grade 3

Kimberly Armstrong, Kindergarten

Freedom

In the dark and secret woods,
The mushrooms with their drooping hoods,
Enchanted wings gently glow,
And teardrops fall in mourning and woe.

"Men have come, with many a gun,
Slaughtering our dreams, one by one.
But hope and joy, shall never disappear,"
Says Pegasus, as she weeps her final tear.

If you are special, if you can feel it in your heart,
Let your spirit soar, you don't have to be a part,
Of the continuous drone, of everyday things,
Let your spirit soar, and spread your wings.

Fiona MacIntosh, Grade 5B

The Puddle

The puddle was a very
lonely puddle,
She sat there staring at the sky.
She wanted somebody to step in her,
But suddenly the sun came.

Laura Stubbs, Grade 2K

The Mouse

There were screams from all directions as the furry creature waddled around the Kindergarten room at Riverside Elementary School. The creature was a mouse that had escaped from the fourth grade to which it belonged. There couldn't have been a worse place for the mouse to be, as the room was full of hysterical little girls and excited little boys. The kindergarten teacher, Mrs. Reid, was calmly trying to take control of the situation but her attempts were quite unsuccessful. At last she decided upon a plan of action, she flicked the lights on and off several times and the room quieted down. "That's better" said Mrs. Reid, " now sit down in the sharing circle." She promptly got up and raced down to the janitor's room, he was quite annoyed to be interrupted on his coffee break, but reluctantly came to her rescue. They hurried to the classroom, but even in the hall they could tell something was wrong. They walked into the room and there they found a dead mouse. The janitor picked the mouse up by the tail and took it away. The janitor was quite glad to get back to his doughnut. Mrs. Reid calmed down the class and sent home a notice telling parents not to send pets for show and tell.

Catherine Cliff, Grade 7S

Deep Blue Serenity

A deep hush falls across the sea, and then the bubbling foam resumes its gentle rocking motion. There is a distant crash as an angry wave cracks against the rocks and lets out a powerful roar. However, this is a long way off, and on this peaceful, sandy beach there are only graceful ripples in the water. The silent gulls circling overhead breathe the moist, salty air and taste it on their tongues. The sun is setting right in front of my eyes, a mass of intense beauty. The vibrant colours dance upon the ripples and make rainbows on the clouds. The fluffy, white clouds sail across the vast sky. It is at times like these that I wish I could float up to the lacey clouds, but I know I'm happy right where I am.

Karen Dean, Grade 6

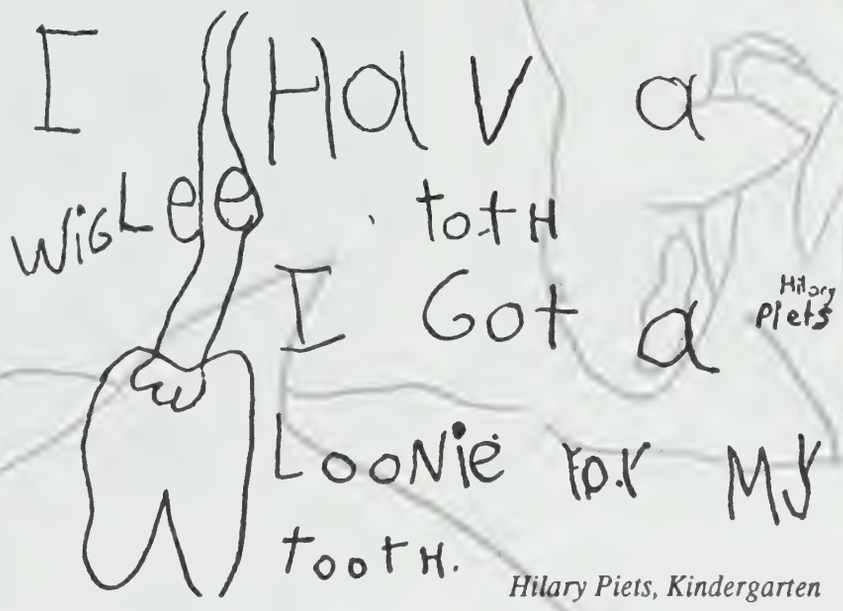

Hilary Piets, Kindergarten

Raindrop

I'm a little raindrop,
Hanging by the edge,
I look at all the birds,
Sitting on the hedge

Laura Knogler, Grade 2K

Wool

Soft, Silky
Twisting, Tying, Weaving,
Hook, Knot, Sew, Stitch,
Knitting, Fingering, Placing,
Comfy, Cozy,
Sweater.

Stephanie Clark, Grade 4

War

Dirty, terrible
Killing, bombing, attacking
Tanks, aircrafts, soldiers, doves
Praying, talking, laughing
Wonderful, beautiful
Peace

Katie McFetridge, Grade 4

An Exciting Find

I was on an old sail boat that was once a pirate ship. One morning I woke up and got dressed. In the closet I saw a shelf. I wanted to see what was on the shelf. There was a lot of dust. I swept the dust away and I saw a box. The box had a key hole in it. I swept some more dust away and found the key, so I opened the box. A piece of paper was in it. I looked at it and it was a treasure map! So I pulled the ship to the side and I got off. I walked for days and days. The X was at the top of this mountain. One day I got to the top, saw the X and finally I got to a room that was filled with trees with rubies. Then I went to a room with trees of gold. In the next room was silver. In the next room I saw copper. In the last room there was food, bread, fruit and wine and a little man. I was just in time for supper.

Elspeth Finlay, Grade 2E

The Rainforest

It seems silent and deserted.
I sit on a rock
I hear water.
A voice blurts out from above.
My eyes stray up.
A howler monkey skims along the branches.
My eyes move further,
I see a sloth.
A toucan flies past.
This place is alive!
From the bushes a wild cat rambles, and wanders past.
I am transfixed.
A snake slithers out from under a rock.
It is like magic.
My heart cries out!
This is too wonderful to destroy.
Why must these innocent animals be robbed of their homes?
I stand up and begin my quest.
This must be stopped!

Sophie Williams, Grade 7S

Sensing the Approach of Fall

The trees are losing their leaves and rustling around. Out of the ground comes a cold and bitter frost and covers the harvest. Everything smells of raked leaves. From morning till night the loud wind roars.

Christa Sakalauskas, Grade 3

OUT OF ...

Cross Country

1st Row (L-R): Kathryn Brown, Claire Gibbs, Anusha Balram, Susie Vinnels, Stephanie Johanssen
2nd Row (L-R): Jayanna Biggar, Katie McFetridge, Erin Knogler, Stephanie Clark, Ashley Freeman, Elizabeth Jawl, Chantal David, Clare Hall-Patch
3rd Row (L-R): Sarah Brown, Claudia Neto, Sandeep Girn, Jennifer Murdoch, Kiiri Michelsen, Jennifer Woodland, Olivia Ibell, Lauren Carson, Lindsay Hounslow, Trisha Julseth, Jessica Street, Meghan McCann
4th Row (L-R): Mr. R. Cicchine, Anne-Marie Panduro, Munira Jessa, Fern Wager, Ria Mavrikos, Katie Brierley, Eleanor Hackett, Cara Yeates, Suzanne Jolly, Mrs. K. Longmuir, Bree McLaren
Missing: Frances McBride, Karin Doty, Kristen Bourke

Basketball Team

Front Row (L-R): Mr. R. Cicchine, Suzanne Jolly Melissa Medve, Katriona Grant, Munira Jessa
Back Row (L-R): Fern Wager, Ria Mavrikos, Abigail Ranger, Lindsey McGroarty, Eleanor Hackett, Mr. T. Blake
Missing: Katie Brierley, Michelle Hounslow

Track and Field

Front Row (L-R): Elizabeth Jawl, Erin Knogler, Chantal David, Kiiri Michelsen, Miss J. Bennett, Ashley Freeman, Stephanie Clark, Trish Julseth
Middle Row (L-R): Mr. R. Cicchine, Leah Winters, Suzanne Jolly, Cara Yeates, Melissa Medve, Lindsay Hounslow, Jenny Woodland, Georgina Diba, Christina Worster, Mrs. K. Longmuir *Back Row (L-R):* Katie Brierley, Allison Johnson, Ria Mavrikos, Fern Wager, Saskia Humer, Catherine Cliff, Katriona Grant
Missing: Michelle Hounslow, Carolyn Fisher, Morgan Poulsen, Eden Ratson

Volleyball Team

Front Row (L-R): Emily Henry, Susan Melville, Melissa Medve, Katriona Grant, Sarah Edwards
Back Row (L-R): Miss J. Bennett, Fern Wager, Julie Macpherson, Abigail Ranger, Ria Mavrikos, Lindsey McGroarty, Mr. T. Blake
Missing: Katie Brierley, Shannon Houston, Carolyn Fisher

... BREATH

Swim Team

Front Row (L-R): Heather Taddy, Stephanie Johanssen, Jayanna Biggar, Jennifer Irvine, Laura Melling
Middle Row (L-R): Amanda Carr, Trish Julseth, Louise Ritson, Melissa Forsberg, Catherine Lienert-Tikal, Brydie McMullan, Marianne Baines
Back Row (L-R): Mr. T. Blake, Bree McLaren, Sarah Edwards, Fern Wager, Katriona Grant, Cara Yeates, Saskia Humer, Munira Jessa, Miss J. Bennett
Missing: Lindsay Hounslow

On A Different Note

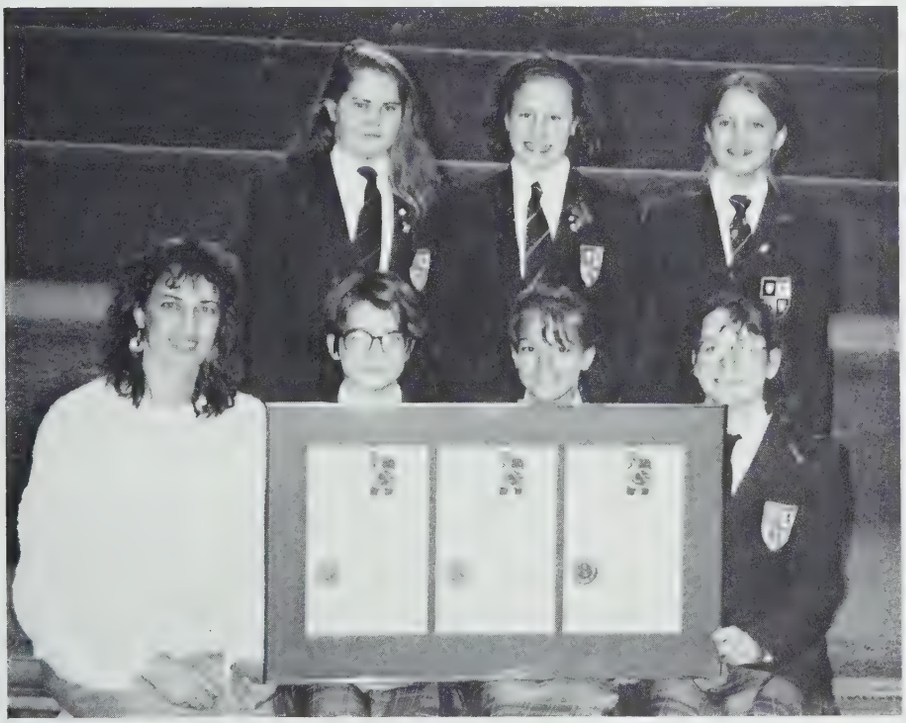

For the past three years the Junior Girls Concert Choir has been judged best choir in the Greater Victoria Music Festival and has represented the Province of British Columbia in the CIBC National Music Festival.

This has been an interesting year, starting with 52 girls in Concert Choir under the direction of Matthew Larkin until Christmas. After a difficult audition, 34 girls were chosen to prepare for the Vancouver Festival in April, the Victoria Festival in May and, hopefully, a short tour in May as well. The Choir's repertoire covers Mozart to the Beatles with a little Viennese waltzing in between.

M. Humer

FAR OUT

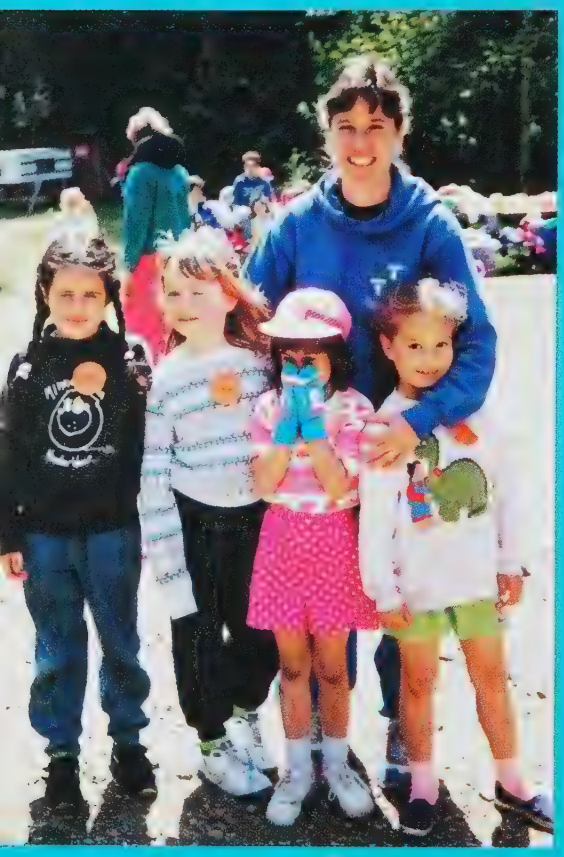

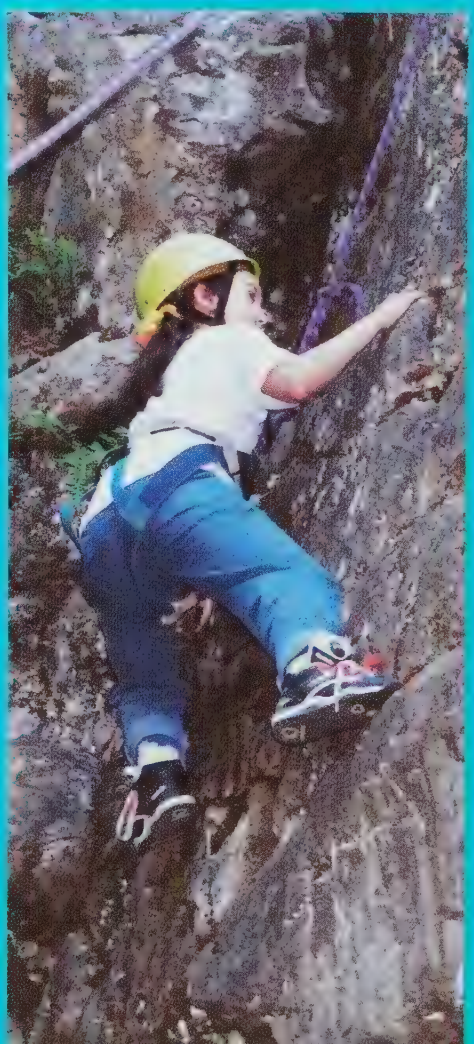

Outdoor Education

SCHOOL LIFE

Happiness is ...

... spending recess with Vicki

... cheering at the Swim Meet

... being with friends

... Grade Seven Appreciation Day

... playing in the snow

... Ice Cream Day

... hearing guest speaker Alexandra Morton

... being in after school care

Hallowe'en

September Barbeque

Hallowe'en

Chess Club

Christmas Craft Night

Book Lovers' Luncheon

Olympics of the Mind

Junior Girls Awards- June 1991

Academic Excellence (Book Prize)
Grade 1D Amy Medve
Namrita Sodhi
Grade 1K Andrea Hession
Laura Knogler
Grade 2 Kathryn Brown
Stephanie Johanssen
Laura Melling
Grade 3 Sarah Causton
Clare Hall-Patch
Kiiri Michelsen

Academic Excellence
Grade 4 Alexander Dutton
Denise Lam
Loren Li
Fiona MacIntosh
Jennifer Murdoch
Elizabeth Punnett

Academic Honours
Grade 4 Amanda Carr
Rebecca Fisi
Justine Kerkham
Susan Melville
Sukhvinder Rand
Eden Ratson
Stephanie van Citters

Academic Honours with Distinction
Grade 4 Jennifer Irvine
Gwendolyn Preston

Academic Honours
Grade 5 Genevieve Burdett
Marjorie Celona
Suzanne Jolly
Sandra Kobialka
Katie Soles

Academic Honours with Distinction and Academic Excellence (Book Prize)
Grade 5 Kimberly Brown
Vanessa Carl
Karen Dean
Sarah Edwards
Katriona Grant
Dahlia Island
Joanna Lee
Christina Loucas
Leah Winters

Academic Honours
Grade 6 Charlotte Northeast
Fern Wager

Academic Honours with Distinction
Sophie Williams

Academic Excellence (Book Prize)
Lucy Hall-Patch
Emily Henry

Academic Honours Gr. 7
Olivia Cheung
Andra Richter

Academic Honours with Distinction and Academic Excellence
Delphine Farmer
Brandy Longstaffe
Kasia Rozalska
Susan van der Valk

Class Citizenship Award
Grade 3 Sarah Causton
Grade 4 Olivia Ibell
Grade 5 Mandy Paulson
Sarah Edwards
Grade 6 Nicole Newsome
Grade 7S Maria Lee
Grade 7T Andra Richter

Special Cups & Awards

Interhouse and Interschool
Trophy for Swimming - Fern Wager
Basketball- Olivia Cheung
Volleyball- Brandy Longstaffe
Cross Country - Katie Brierley
Track and Field - Katie Brierley
Badminton - Jillian Kjekstad

Watton Cup (achievement in P.E. in Junior School) - Andra Richter

Special Book Prize for Proficiency in French in Primary Grades - Elizabeth Jawl
Special Book Prize for Proficiency in French in Intermediate Grades - Kasia Rosalska
Special Book Prize to a Grade 7 student for outstanding participation in French Programmes - Delphine Farmer
Special Book Prize for Academic Competence in Ancient History - Delphine Farmer
Drama Prize - Mandy Paulson
Barbara McLintock Award — Student in Gr. 1-4 showing promise in Science - Gwendolyn Preston
Lady August Lovelace Award — Student in Gr. 1-4 showing promise in Math - Loren Li
Gauss Mathematics Certificate - Kasia Rozalska, Brandy Longstaffe, Jason Izard, Ben Kerr
Michael Maysmith, Geoff Smith
Excellence in Science in the Intermediate Grades - Delphine Farmer
Special Book Prize for overall excellence in Fine Arts - Christie Pangman
Commitment and achievement in singing - Sherrill Gow, Teana David, Saskia Humer
Read Cup for Best Individual Debator - Delphine Farmer
Parker Johnson Award for Academic Progress and Sportsmanship - Andra Richter
Auxiliary Book Prize for Service to the School Community - Olivia Cheung
Environmental Awareness Cup - Grade 5 class
G.N.S. Staff Award for Citizenship - Olivia Cheung
Award for Scholarship —top Academic student— Gr. 7 - Kasia Rozalska
Best All-Round Student—Gr. 7 - Olivia Cheung
Academic House Cup — total academic House Points for the year - Walsingham
Challenge Cup — Total sports activity House Points for the year - Caister

GLENLYON BY THE SEA

Out and About in 1991

At Camp Thunderbird

Hallowe'en Party

Summer Festival

Recess

Christmas Tie Finalists

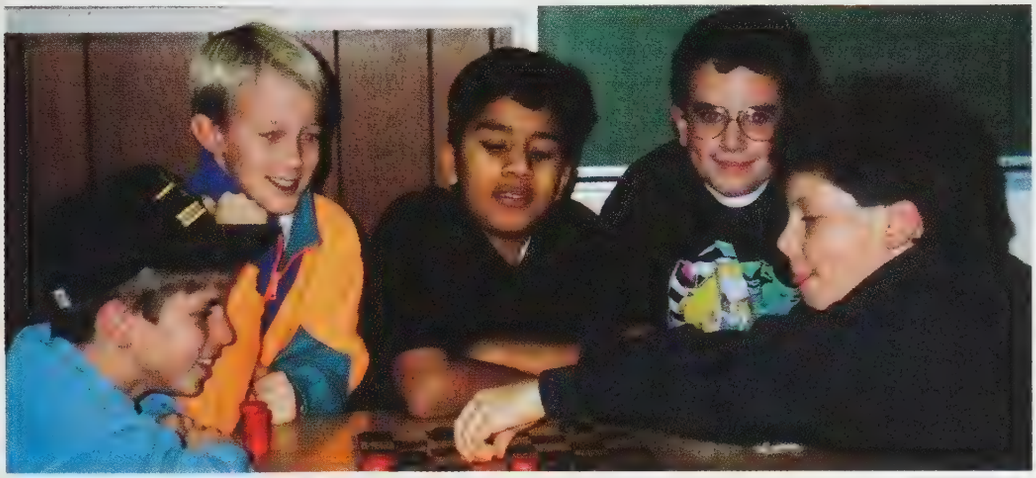

Family Fun Night

Cross Country

Fringe Festival

Magic Show

Director's Message

Sixty years ago, Major Ian Simpson founded Glenlyon School. This year's Reunion has celebrated his educational vision that has continued to guide and serve the school through his son, Hamish, and Headmasters Chris Gordon and Keith Walker until the school's amalgamationwith Norfolk House School in 1986. It also served to reunite old friends and rekindle fond memories that constitute our rich heritage. The boys' Term 2 class projects allowed them to share in this celebration, but, imagining 1932 is about as unthinkable for them as their Grade 12 year! Yet, their very participation links them with every Old Boy and unites them with the whole school, the extended family of G.N.S.

To whatever extent we can understand and explain the past sixty years of school life, the only thing we are sure about is that the next sixty will be very different. The range of educational experiences portrayed in the following section seems certain enough today. But, as the global economy and family of nations continue to restructure themselves, education for the 21st century must be flexible to adapt to the needs of a changing world. To emphasize thinking and reasoning, respect for each other and enduring human values, and to understand technology and education should keep us busy as we try to imagine a world already very unlike our own childhood. The product of our teachers, students and parents will be the best school we can imagine.

S M Johnson

Dr. Stephen Johnson

Head Boy

Nigel David

Deputy Head

Nathan Geminiano

House Captains

Douglas
Ben Clinton-Baker
Malcolm Brown

McKenzie
Alex Hertel
Steven Tait

Thompson
Nick Simeoni
Ryan Boyd

Fraser
Mike Stubbs
Blair Nelson
Aaron Harper-Cimolini

Outdoor Education

Our Staff

Back Row L-R: Mr. Lidstone, Mrs. Hayworth, Mrs. Herrndorf, Mr. Schneider, Miss Scott, Mr. Eagle, Mr. Auld, Mrs. Lisson, Mr. Darms, Mr. Bowers, Mrs. Lidstone, Mr. Brambley, Mr. Longmuir
Front Row L-R: Mrs. Oliver, Mrs. Ramey, Mrs. MacQuarrie, Mr. Butt, Dr. Johnson, Mrs. Chadsey, Mrs. Scott, Mrs. Simmons, Mrs. Blohm
Missing: Miss Middleton, Mrs. Bridgman and Mr. Gormley

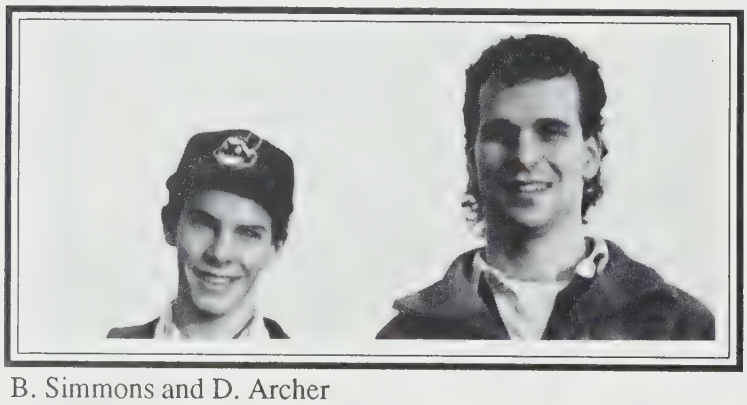

B. Simmons and D. Archer

K. Doney

B. Johnson

H. Edwards, S. Dorken, A. Chalmers and Keith Walker
Missing: P. Reedman

THE

STUART BRAMBLEY

CHRISTOPHER FODOR

ANDREW FODOR

GAVIN BOWERS

MICHAEL GORMLEY

GREG DARMS

ROSALIND SCOTT

RANDY LONGMUIR

CHRIS RAMEY

KATHLEEN BLOHM

CHARLES SCHNEIDER

STEPHEN JOHNSON

SANDRA MIDDLETON

MARGERY MACQUARRIE

NICHOLAS FODOR

MARIANNE & RICK LIDSTONE

DAVID AULD

SANDRA DORKEN

SCHOOL

ALISON CHADSEY

IOLA SCOTT

MARIA HAYWORTH

ISOBEL OLIVER

ROBERT EAGLE

MARILYN SIMMONS

This page sponsored by the Fodor Family

Kindergarten

Back Row (L-R): Conrad Medve, Gregory Horne, Mark Bridgeman, Brent Crawford, Cameron Moss, Mark Jordan, Christopher Burke, Jan-Michael Urban, Mr. Bob Eagle *Middle Row:* Matthew Chamberlain, Connor Sarsfield *Front Row:* Aslam Husain, Tristan Frayling, Christopher Yakimovich, Sean Scott, Ryan Say, Richard Bailey, Michael Cooperrider, Derek Mineault, Andrew Melling

Grade 1H/O

Grade 1HO
Back Row (L-R): Mrs. Oliver, Nicholas Fodor, Zachary Smith, Michael Barbour, Kieron Testart, ShanePoulsen, Reid Jackson, Alex Bjornson, L. Herrndorf
Front Row: Kyle Vucko, Logan Kube, Tosh Matsumura, Tristan McLean, Tahir Merali, Simon Irvine, Patrick Hunter, David Hamilton

Grade 1S

Back Row (L-R): Roy Kuin, Joshua Saywell, Nick Packard, Justin Steele, Gabriel Varga, Brett Lee, Cameron McCrodan, Kieran McMullan, Mrs. Scott
Front Row: Patrick Cook, Spencer Taylor-Lee, Justin Ross, David Ludgate, Jordan Steele, Joel Davis, Aly Damji, Brendan McCann, Alex Branderhorst

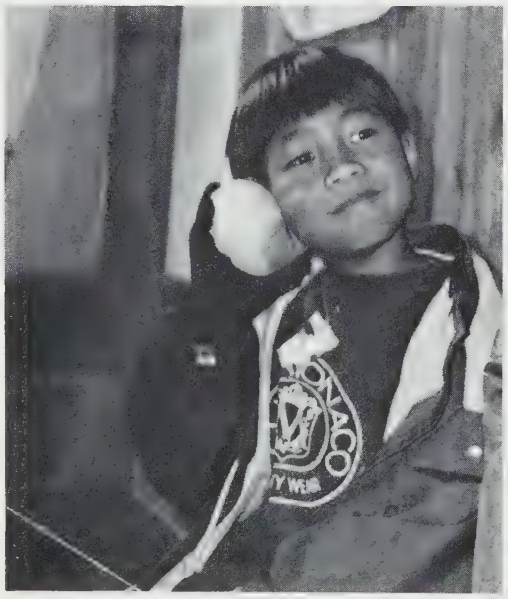

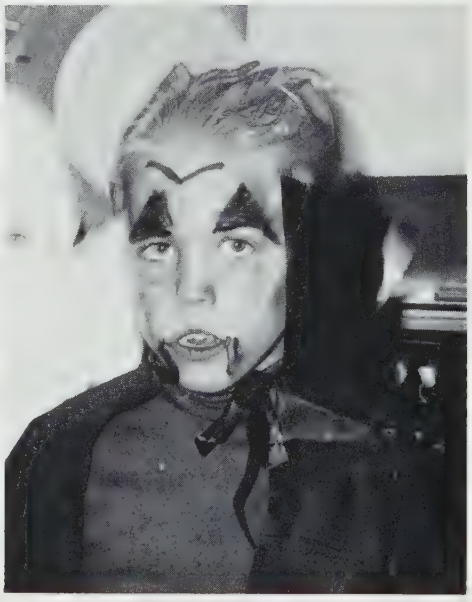

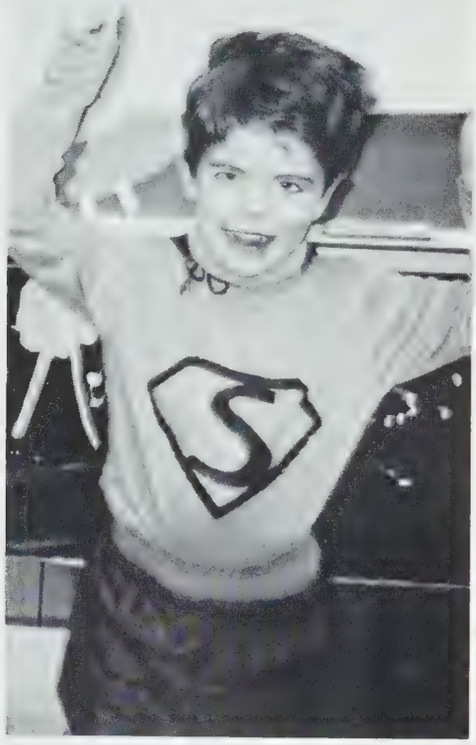

Sean Parker
2M
Nov

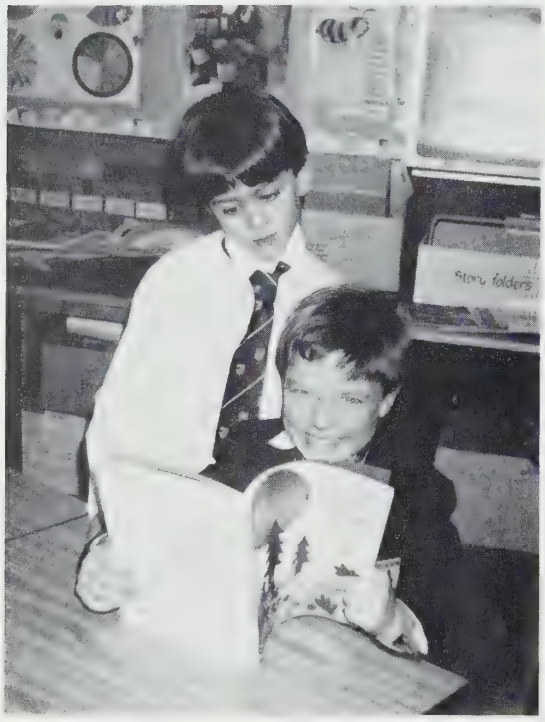
Story folders

Grade 2M

Back Row (L-R): Kevin Nussle, Dallas Vandekerkhove, David Ollech, Sean McNulty, Matthew Woodland, Mrs. MacQuarrie
Front Row: Aaron deCastro, Matthew Pendle, Rob Stevulak, Andreas Pakenham, Nigel Jayatunge,
Henry Skey, Sean Parker, Brent Hemsworth, Kasim Husain
Missing: Andrew Orr, Trevor Neal

Grade 2R

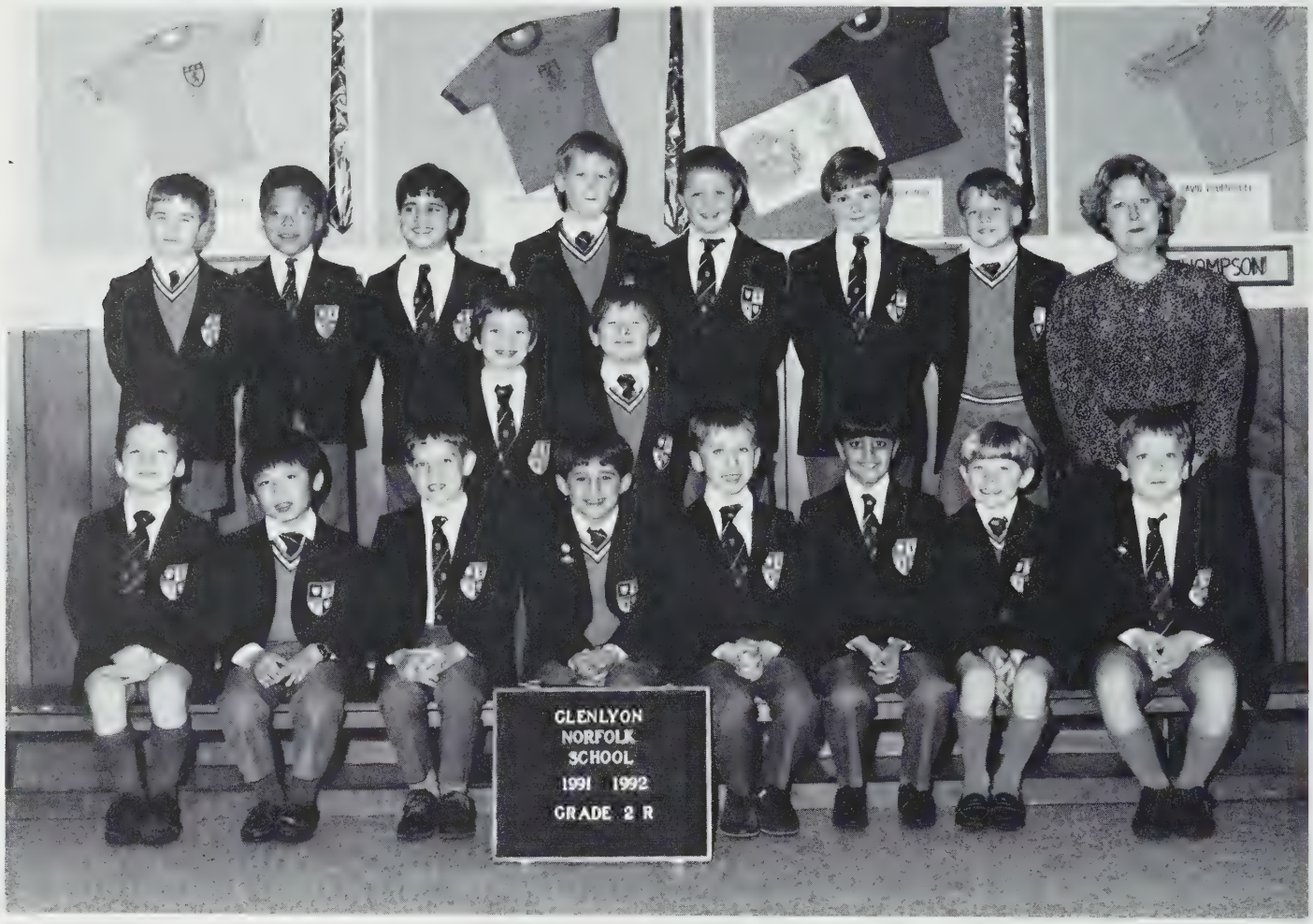

Back Row (L-R): Reed Kipp, Tyron Lyon, Christopher Couvelier, Sean Poulsen, Monty Bjornson, Scott Murray, Christopher Dobbyn, Mrs. C. Ramey
Middle Row: Jonas Mislin, Alejandro Harper
Front Row: Anthony Richards, Rach Liu, David Morrison, David Jawl, Dorian Jennings, Dev Aujula, Ryan Bradbury, Graeme Stockdill

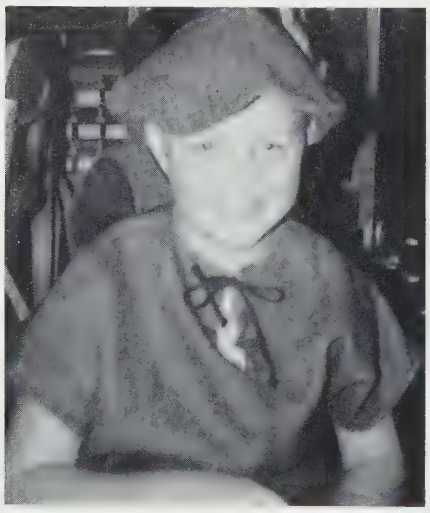

Grade 3

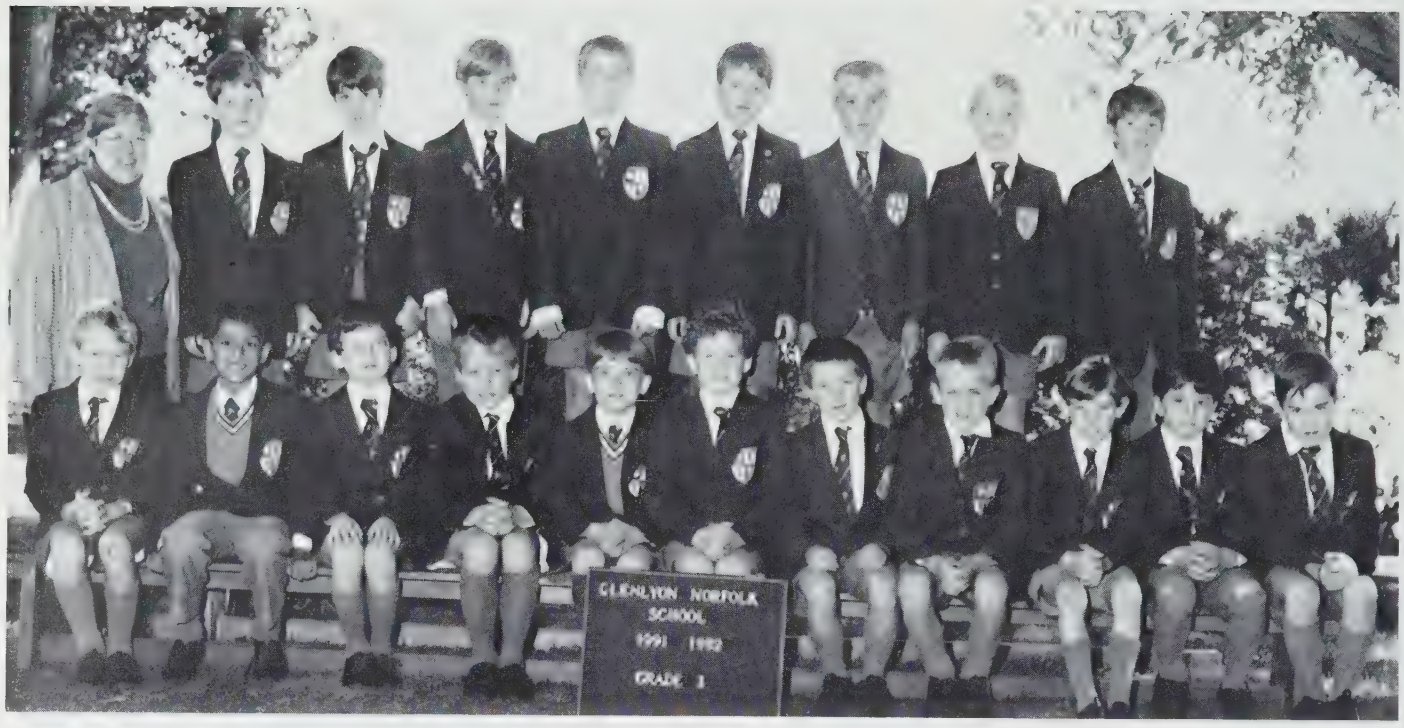

Back Row (L-R): Mrs. Chadsey, Brandon Kostman, Michael Cownden, Quinn Kerkham, Sam Dennison, Christopher Greer, John Austin Parten, Andrew Dean, Cameron Scott
Front Row: Izaak Branderhorst, Farhad Merali, Nicholas Vining, Andrew Moll, Nathaniel Holroyd, Ian Cooper, Julian David, James Carson, Jordan Fraser, Nicholas Anderson, Geoffrey Homer *Missing:* Sean Hart

Friends

Hallowe'en Party

Inuit Presentations

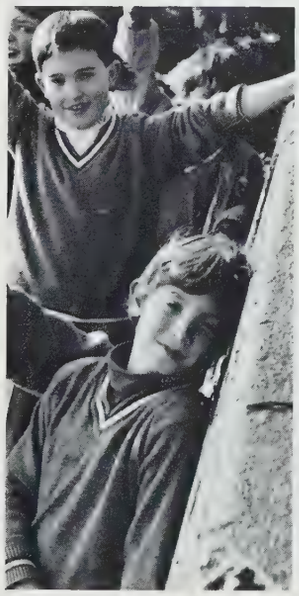

Ready for the Beach !

Inuit Research

Art and Literature

Water

The water is still and motionless,
Coming in, wave upon wave.
Seaweed drifting in, piece by piece,
Washing upon the wet muddy sand
Tides coming and going, in and out,
High and low. That's what water is.

Blair Nelson , Grade 7

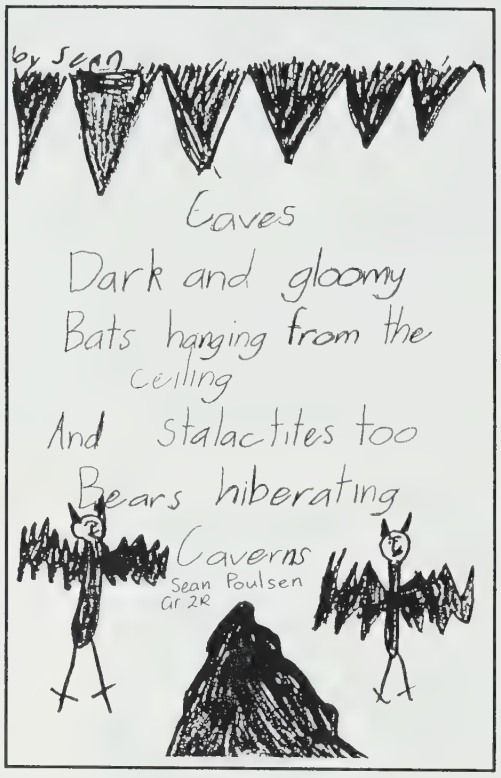

Adventure at Swan Lake

One day, I was at Swan Lake. I got lost. A big eagle came down., He tried to catch me but out of the blue came Charlie the swan. Charlie attacked the eagle. I looked at the eagle. The eagle looked at me. Suddenly, Charlie hit the eagle. The eagle fell and vanished. But the school bus had left, so Charlie took me to school. I never forgot my adventure.

David Ludgate, Grade 1S

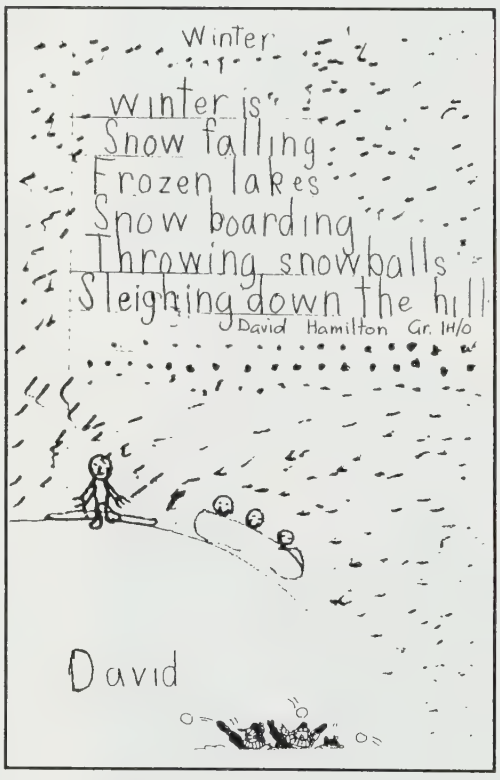

The Couloir

The Couloir has steep cliffs on bothsides,
Forty-five degrees down;
It's something to try!
Don't if you think you can't.
For you are the judge,
Only one way down.

Allan Lingwood, Grade 6S

A Tall (Tree) Story

Once there was a tree called B-b-q. He eats cheeseburgers, fries and chips. One day he could walk! "I am going to look in the city", he said. "It's boring in the woods." said B-b-q. "Wow! Look at those buildings." he said with excitement., He went to the park and met lots of friends. They plaed hide and seek. B-b-q won. B-b-q went treasure hunting. He found 200,000 Dollars!! He went to have icecream. "Now what should I pick? He picked mint cholate chip. "Yummy" he said. He bought nerf bow and arrow. He played soccer. He brok a window! "I wonder if I can play again ?" He went to the house and said "Sorry". "That's OK said the mother, "We are rich will pay for it. " He went out for pizza and root beer. "That was delichies"said B-b-q. A bird landed on one of B-b-q's branches. "Get off me! That's a direct order." He relised that it was making a nest. The eggs were hatching The babies were so cute. He went to see what time it was. It was 4:30. He came back in the woods just in time for supper. THE END.

Henry Skey , Grade 2M

THE SALMON

Out of the blue a salmon flew,
on my line it took a chew.
We fought and fought,
until we got hot,
then finally I got'er
as swift as an otter.
I took her right home
to get her deboned.
I started to cook
and yelled LOOK!
What did my curious eyes seem to see,
eight little worms peering at me.

One by one they crawled away
as if they knew what I would say.
Oh man! Oh man! This fish can't stay
I guess I have to throw it away.

Tim Street, Grade 5

The Journey of Etosack

One day a little boy came out of his igloo and he thought to himself, "Hmmm what can I do? I can go on a journey and find new places. I have never been to Tuttoyartur and maybe I can see a polar bear." He went off to seek new places and find fish. He took his fishing rod and his harpoon and set off on his journey. He took his little dog team and rode off. Then he noticed that it was getting late but he didn't know where he was! He saw that he was in a whiteout. Etosack knew what a white out was because his mother had been in one when he was a baby, but he couldn't remember. His mom sure can. She got saved by a bushman flying by. He saw her going around in circles. Etosack had to overcome this evil spirit so he made a fort around himself with his knife. He made blocks of ice and put them together. Then when he was done he was pretty proud of himself. The bad weather was coming. Etosack dreamt that the evil spirit was trying to get into his fort but it was just the noise of the storm. The next morning he got out and saw a polar bear! He raced back into his little fort and hoped for the best. Etosack woke up and found out that he had fallen asleep. How can I fall asleep when there is a polar bear out of my window? When the polar bear was fishing he crawled out of his fort. The polar bear didn't even notice him and then he raced home and told his parents what happened and never went back.

Cameron Scott , Grade 3

Running Wild

Once in a while,
I just want to run wild;
Jump in the air
Without a care,
I do not want to share the reason
Why I want to run wild.
Baby, just once in a while,
You just have the drive
To just be alive,
Not to die,
When you're feeling low;
To just be alive.
Not to die,
When you're feeling low;
To just throw the bad things
About life away.
Some people might say you're dumb,
But listen to your heart.

Steven Johns, Grade 7

Out of the Blue

It's the feeling that hits you
It's that deepest feeling that attacks you
It's that old feeling called the

B
L
U
E
S.

Aly Essa,Grade 4

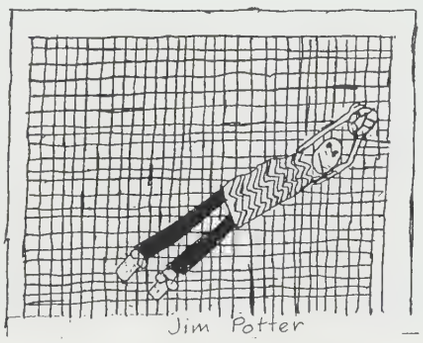

Four Poems

Dark blue waves,
Taking their time,
Coming to shore.

Dark forest,
lit only by the moon.
Shadows move in the dark!

Big gust of wind,
The forest moves
From side to side.

Why so cold?
Some people wonder.
Some people know.

Andrew Lane, Grade 6D

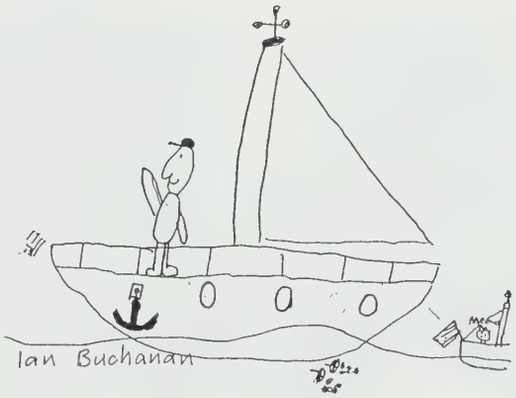

Grade 4

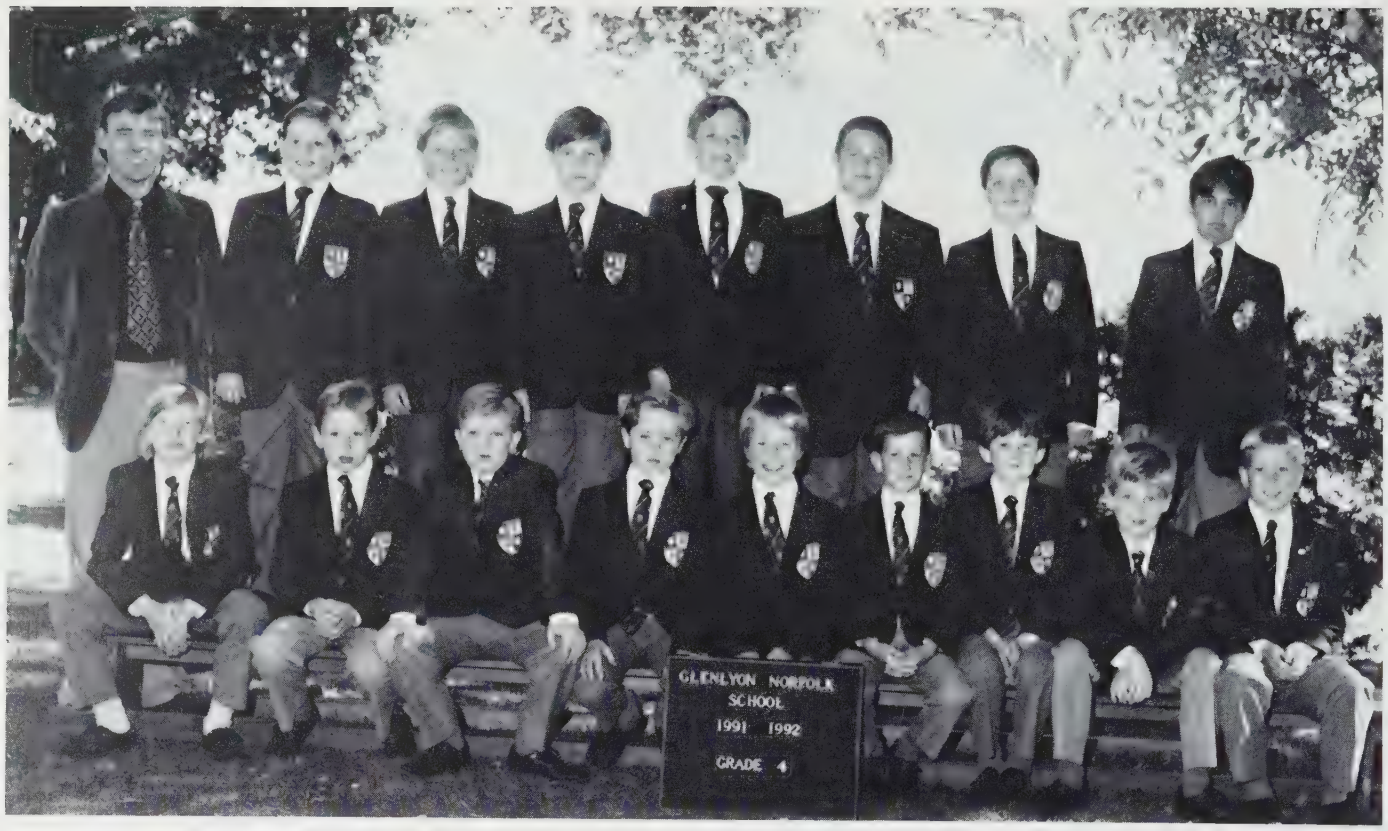

Back Row (L-R): Mr. Brambley, Joshua Calderwood, Morgan Blake, Andrew Grant, Eric Johanssen, Christopher Fodor, David Ryzuk, Aly Essa
Front Row: Martin Conklin, Christopher Scott, Morgan Francis, Dallas Bregg, Spencer Prewett, Eric Findlay, Nicholas Cooper, Patrick MacBride, Craig Stockdill *Missing:* Patrick Humer, Terry Talentino

Eric

Whoopee! It's Mufti Day ...

Dallas

I no care I do no homework.

Morgan

"Slowly, the coffin creaked open."

Spencer

... do you have your placemat on your desk?

Christopher

Am I cool or what?!

Craig Eric

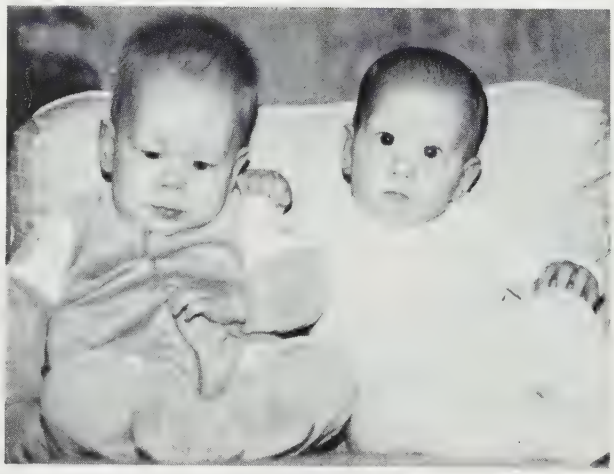

Hey, pay attention, to what Mr. B. is saying!

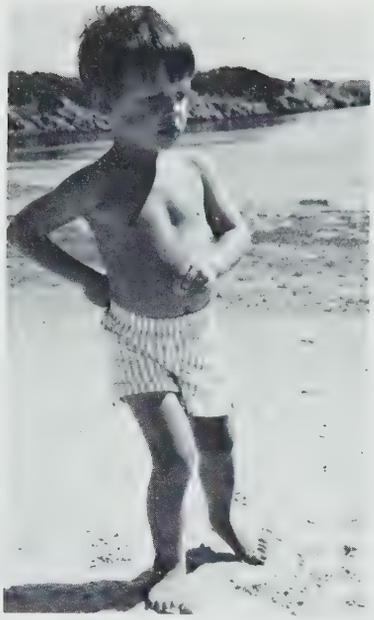

Patrick
Is TODAY Swim Team, Sir?

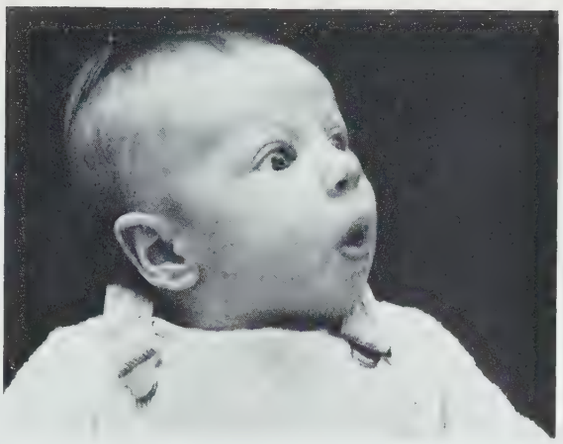

Martin
Oooh, now that's interesting!

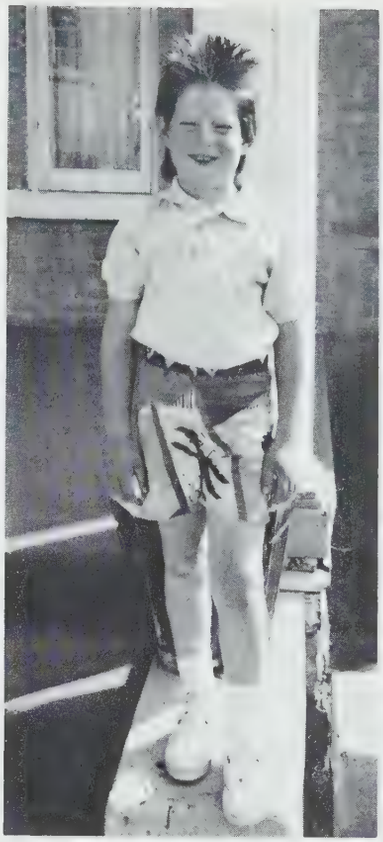

Terry
Is this what you mean by #1 dress?

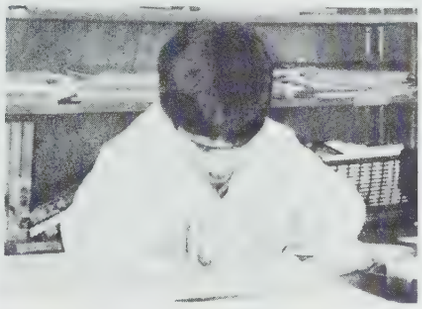

Aly

'Scuse me Sir, but my pencil's stuck in my hand.

Nicholas
Do I have to hang around or can I go back to my desk?

Andrew
But Sir ...!

David
I can't wait until I'm 16.

Patrick
Now that's really funny, Mr. Longmuir.

Morgan
Dear Sir,
Sorry I can't make it today, but I've got a very busy schedule.

Christopher
Me and my brudder stick together see!

Joshua
Sir, I've lost my eraser again!

Grade 5

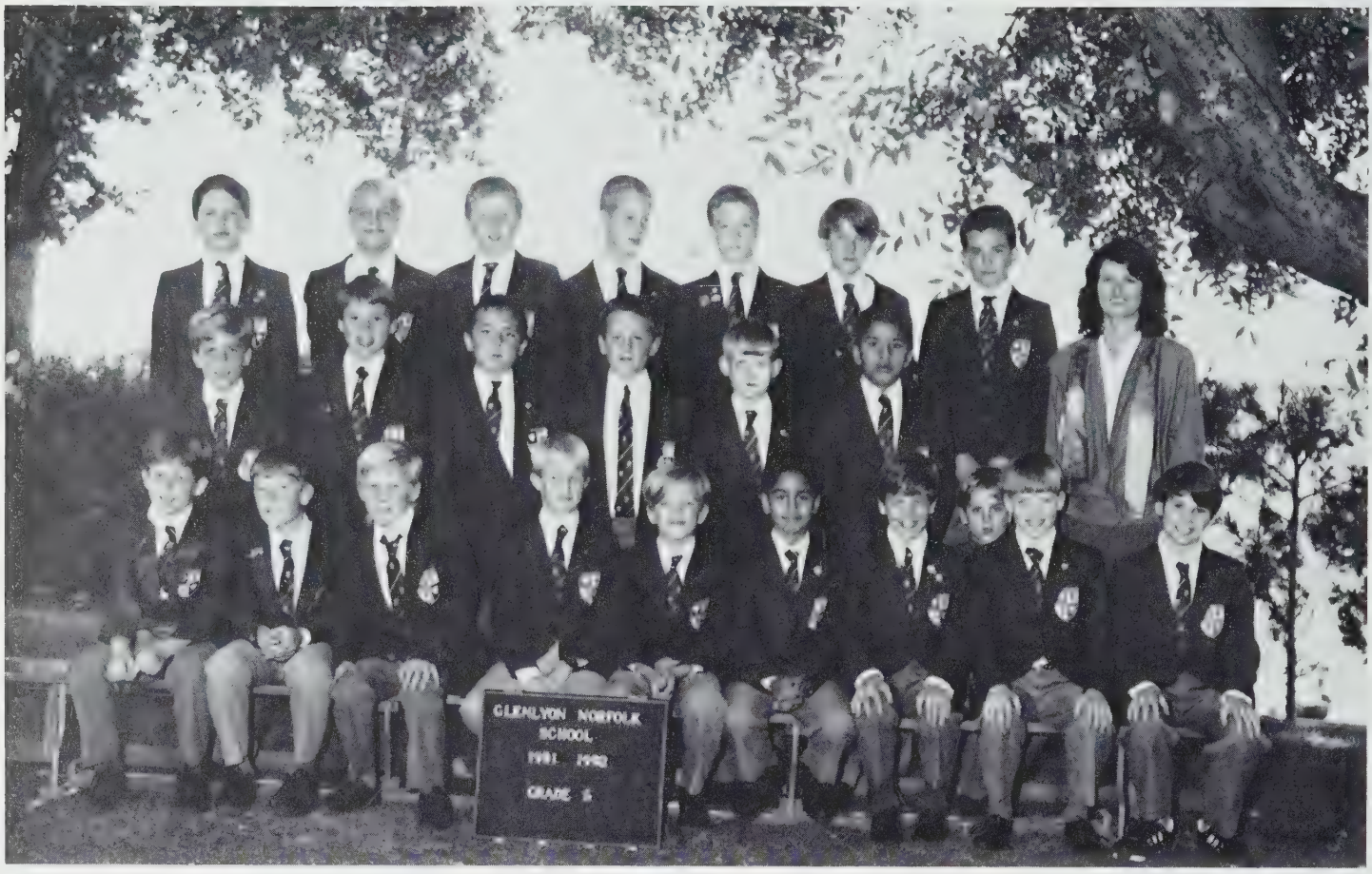

Back Row (L-R): Cameron Maysmith, David Sims, Stafford Harper, Matthew Taddy, Colin Wager, Nicolas King, David Barbour, Mrs. Lidstone
Middle Row: Chris Emerson, Tim Street, Justin Lee, Jeremy Nussle, Jim Potter, Dave Parhar
Front Row: Chris Simeoni, Neil Kinghorn, Eric Williams, Michael Cliff, Slade Stockill, Javid Alibhai, Ian Buchanan, Reed Parsons, Colin Hobbs, Jordan Baron

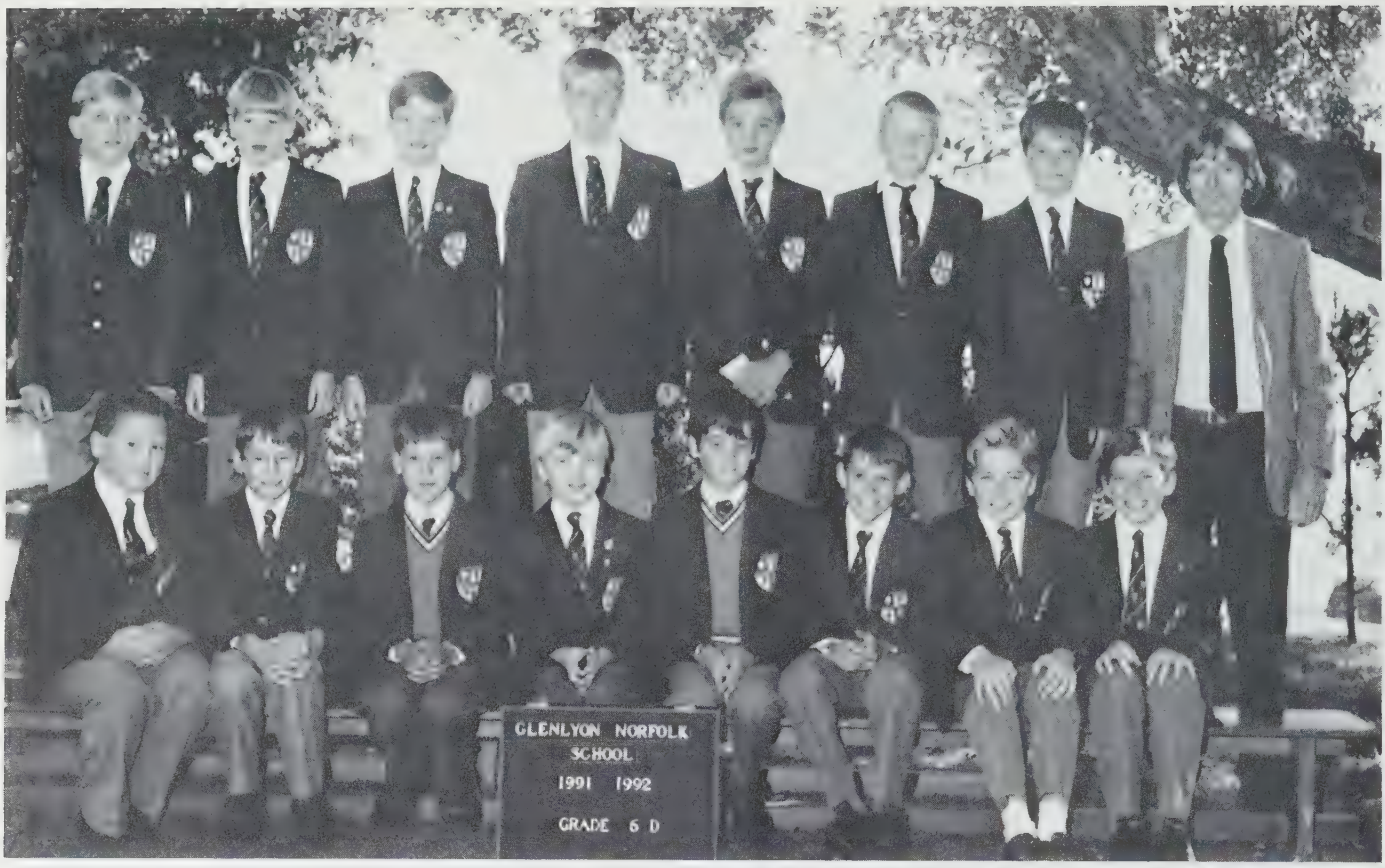

Grade 6D

Back Row (L-R): Paul Lacroix, Graeme Moore, Walter Forsberg, Ashton Quin, Jeremy Parten, Allan Braden, Paul Spencer, Mr. Darms
Front Row: Andrew Lane, Ivan Watson, Travis Butler, Philipp Hertel, Colin Johnson, Patrick Tuckey, Quentin, Bregg, Andrew McCallum

Grade 6S

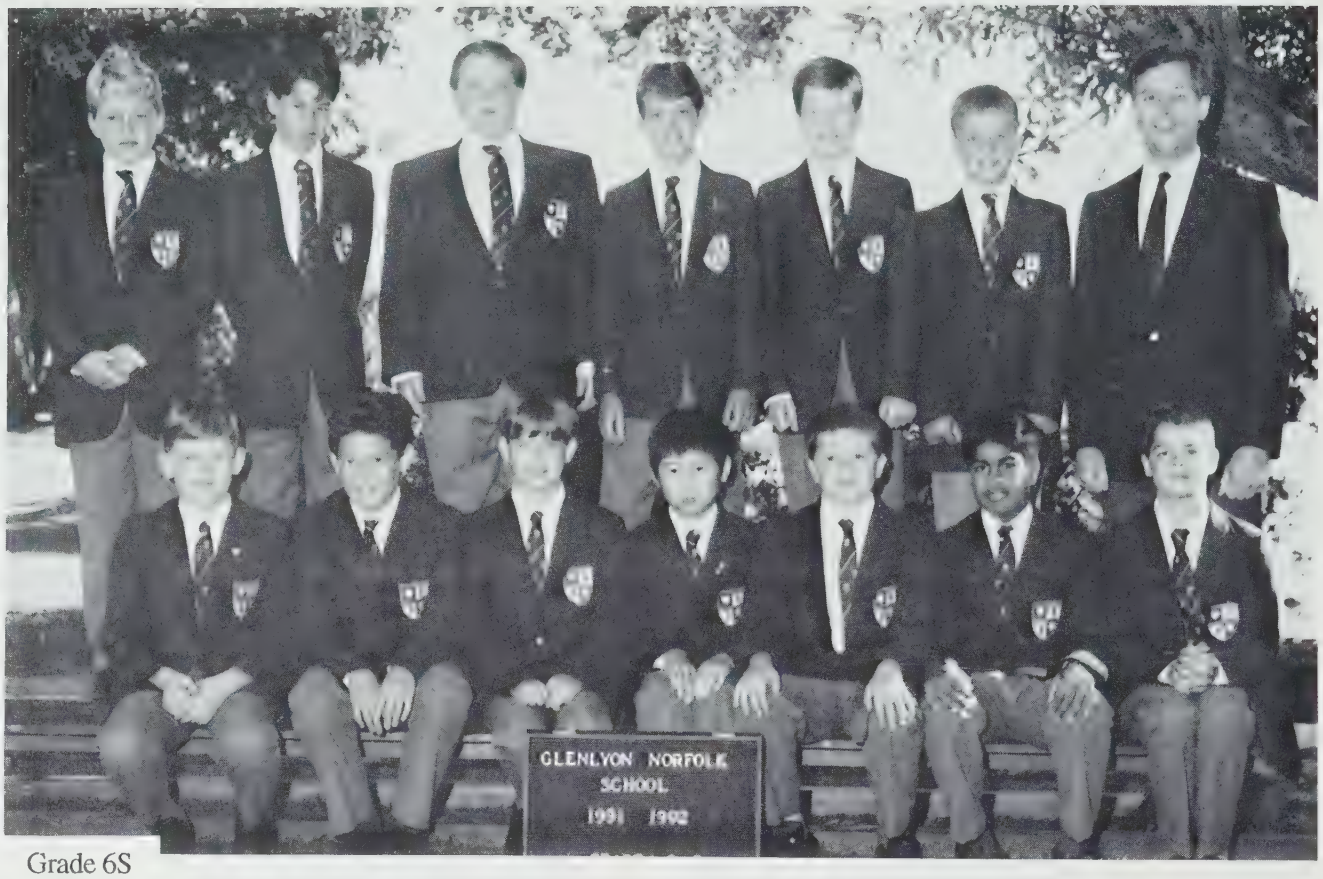

Grade 6S
Back Row (L-R): David Gregory, Paul Burrows, Chris Cowell, Spencer Campbell, David Vinnels, Nathan Forster, Mr. Schneider
Front Row: Nick Rowe, Allan Lingwood, Stefan Hudson, Andrew Wong, Matthew Robinson, Prashant Navaratnarajah, Andrew Fodor *Missing:* Darren Steele

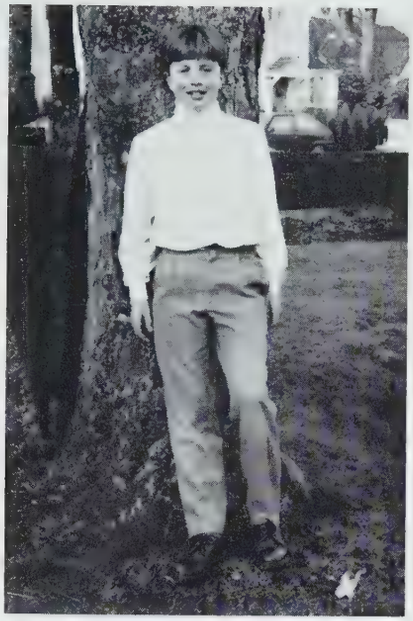

Out of the Blue ... came Grade 7B

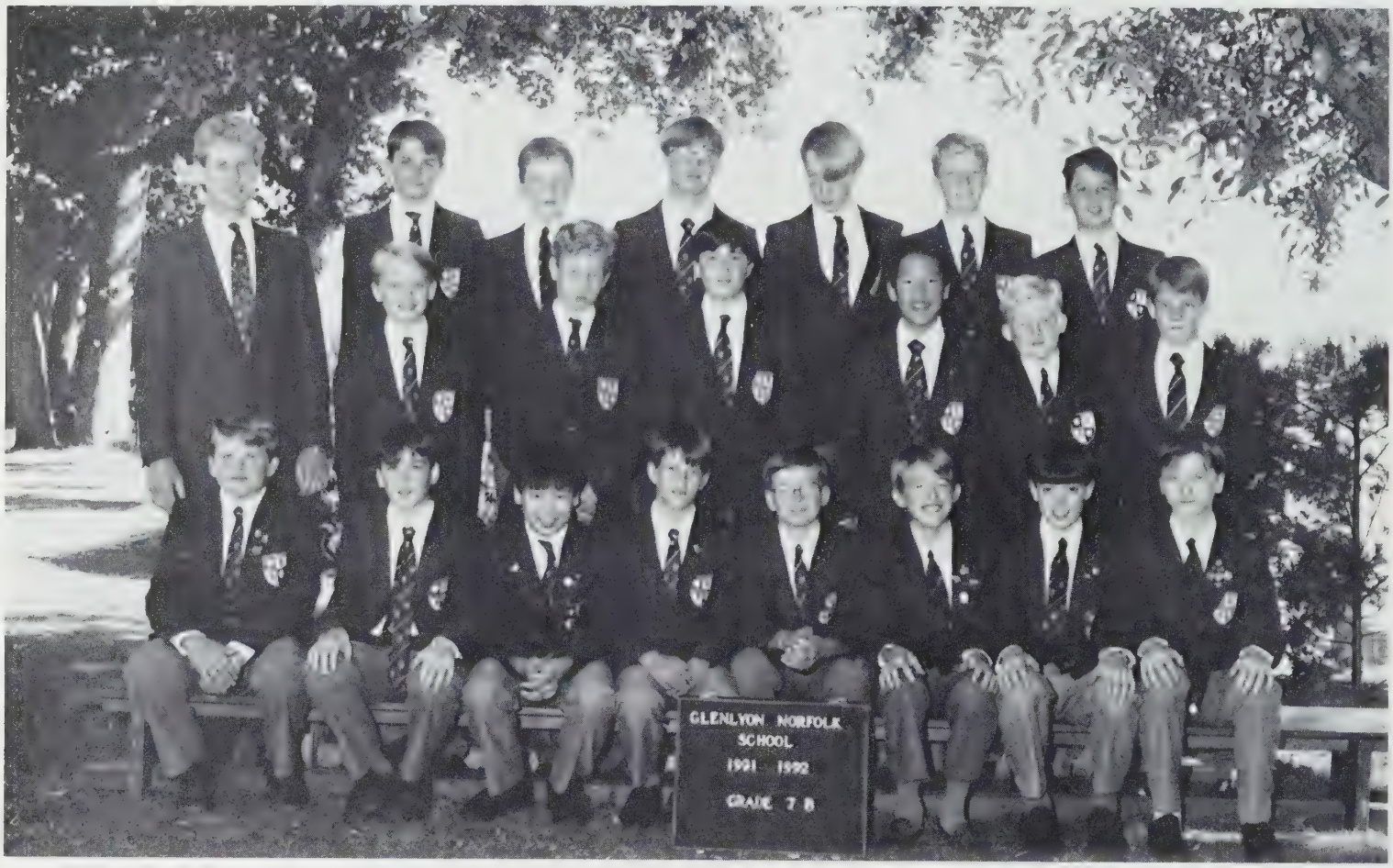

Back Row (L-R): Mr. Gavin Bowers, Stephen Lerch, Julian Harris, Jeremy Vandekerkhove, Jeff Paulson, Malcom Brown, Stephen Biggs
Middle Row: Jesse Young, Matthew Richardson, Paul Ryzuk, Michael Li, Ian Scott-Polson, Benjamin Clinton-Baker
Front Row: Christian Johnsen, David Carroll, Jeremy King, Nigel David, Dallan Woodward, Michael Stubbs, Ryan Boyd, Alex Hertel

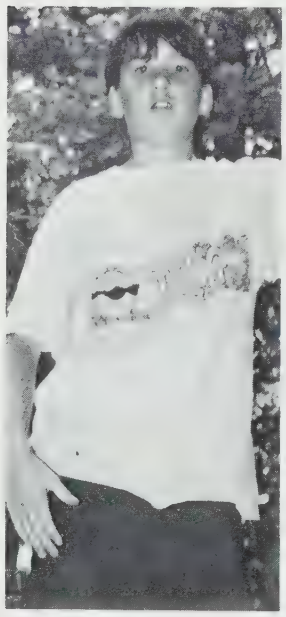

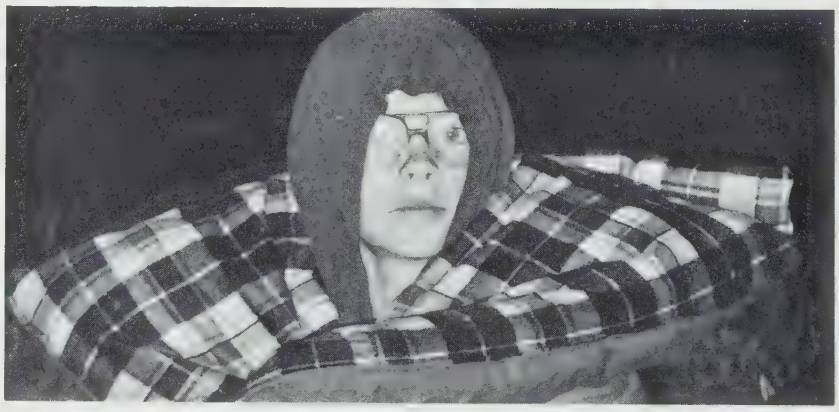

Grade 7L

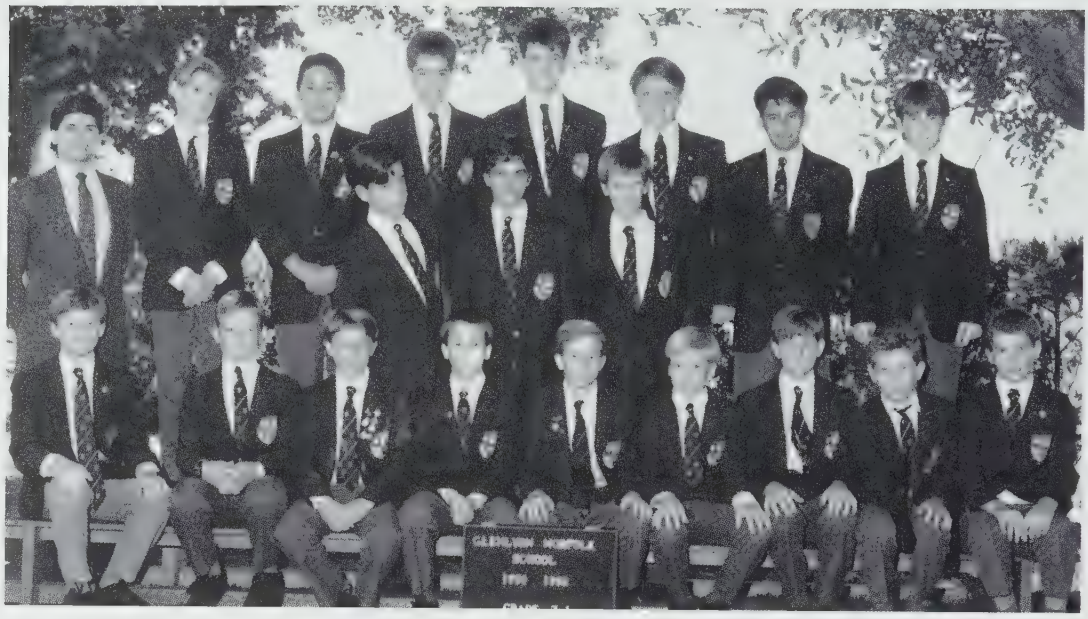

Front Row (L - R): Beau Klaibert, Alec Matthews, Ross Green, Tyler Keith, Nick Simeoni, Josh Yarker, Chris Charleson, Mike Adams, Blair Nelson
Middle Row: Peter Allen, Cam Frayling, Aaron Harper-Cimolini
Back Row: Mr. Lidstone, Blair Dowsley, Brant Lyon, Ewan DeWolf, Steve Tait, Chris Bowes, Nathan Geminiano, Sean Doty *Missing:* Steven Johns

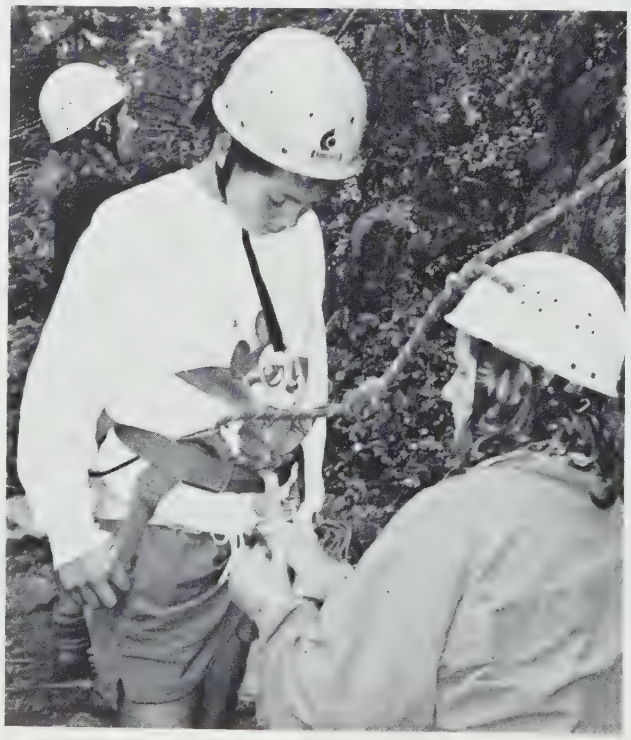

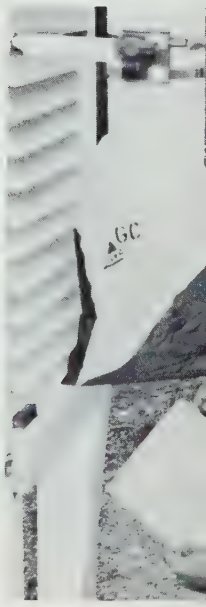

The Mountain
Steep and ragged
Obstructs and thwarts
Decisively
Conquest.

By: Brant Lyon

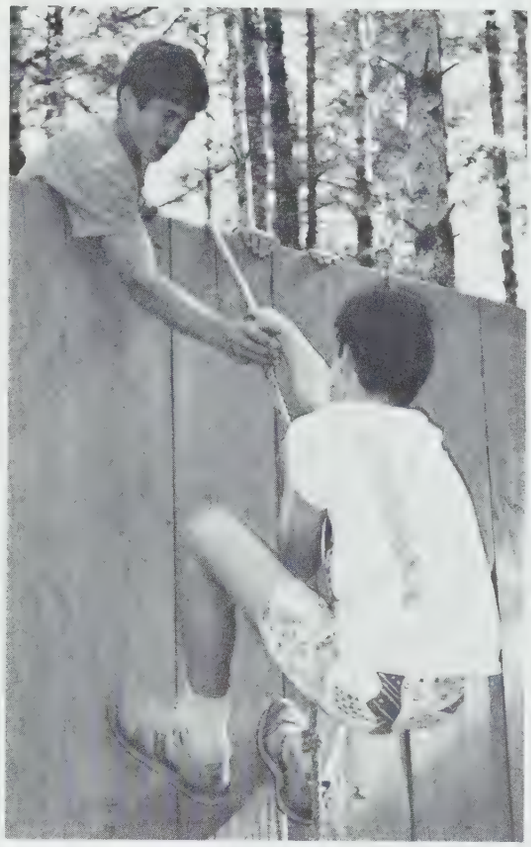

Endangered ... we stand

Romping through our misty mountains,
Where cascading waters, fall like fountains.

Protecting our families, guarding our young,
As poachers take us, one by one.

Men take our land with out hesitation,
Yet we live and play in our green vegetation.

Black gorillas, endangered we stand,
Unable to defend our verdant land.

This is our land ... let us not lose it.

by Blair Dowsley
7L

ATHLETICS

Soccer

Rep. Soccer this year was a short and compact schedule of matches. A tie and a win ended the Rep Team's V.I.S.A.A. season on a winning note.

While at St. George's, the boys came up with what probably was to be their best performance of the season.

During our trip to Toronto, we visited the CN Tower and had tours of the Sky Dome and Toronto's Eaton Centre. Exploding for five goals in two games we looked and played like we were en route to victory. Any thoughts of a big comeback were however soon snuffed out by our next opponents. In as much as we did not achieve what we had hoped, the boys arrived back in Victoria with many fond memories.

Special thanks to Mr. Auld for all his work and support without which the season would not have been possible.

Gavin Bowers (Coach)

Cross-Country

Thirty boys from Grades 4, 5, 6, and 7 joined forces with the Junior Girls to run the trails and meadows of this year's cross-country races. Mr. Lidstone and Mr. Brambley led two tough practices a week to prepare the boys for a grueling season. They competed in four regular season events at Pacific Christian School, St. Michael's University School, St. Joseph's and in our own meet at Upland's Park. Excellent performances were given by all boys at the I.S.A. and the V.I.S.A.A. championship meets. Most notable were performances by runners, **Nigel David** (Grade 7), **Andrew McCallum** (Grade 6), **Reed Parsons** (Grade 5), **Martin Conklin** (Grade 4), **Quinn Kerkham** (Grade 3) and **John Austin Parten** (Grade 3).

Volleyball

The Volleyball Team had an extremely productive exhibition season, honing their skills in preparation for the V.I.S.A.A. tournament. The team played very well in the tournament and finished with a tie for third place.

Basketball

The Junior Boys Representative team began their 1992 season auspiciously with a victory over SMU in their first league game.

From that point, the team participated in the "Dragon Classic" at St. George's in Vancouver, the VI.S.A.A. Tournament at SMU, and in a variety of league and exhibition games that included out-of-town matches.

The boys worked very hard and they were a huge success in this season—their busiest and most memorable season in recent years.

Charles Schneider (Coach)
Gavin Bowers (Coach)

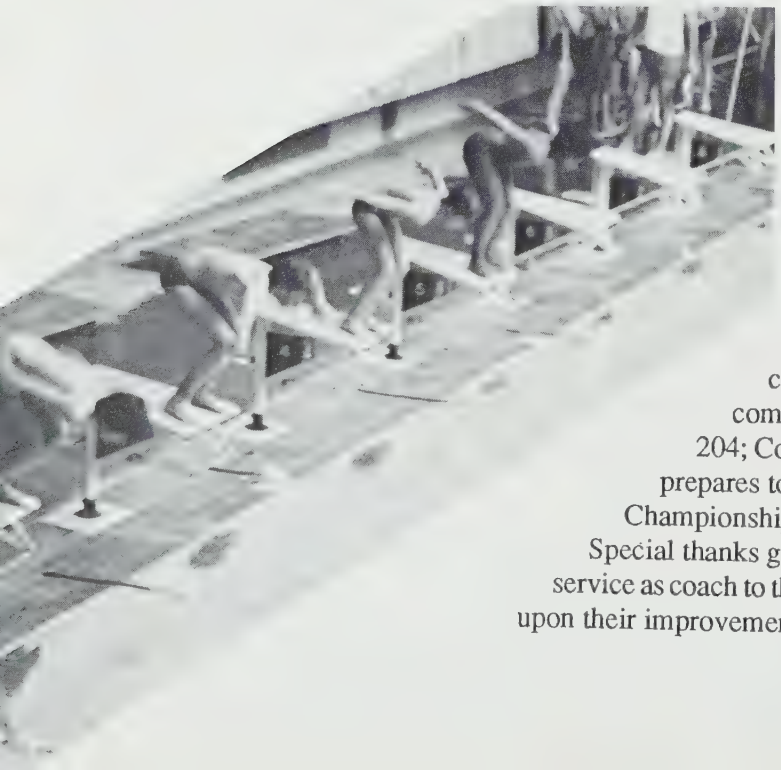

Swim Team

This year's swim team, **The Roaring Waves**, got off to an impressive start by dominating a mini meet in the Boys' Division, competing against St. Patrick's, St. Andrew's and St. Joseph's. They scored 108 points to the runner-up's 45 points.

In the annual I.S.A. meet, a closely contested competition saw St. George's, Vancouver come out on top. Results were: St. George's, 228; G.N.S., 204; Collingwood, 125; and SMU, 99. At press time, the team prepares to defend its V.I.S.A.A. and Greater Victoria School Championships and is hopeful of continuing its successful season. Special thanks go to **Richard Brambley** for a second year of valuable service as coach to the Junior Development program—our success depends upon their improvement.

Concert Choir

Yearbook Club

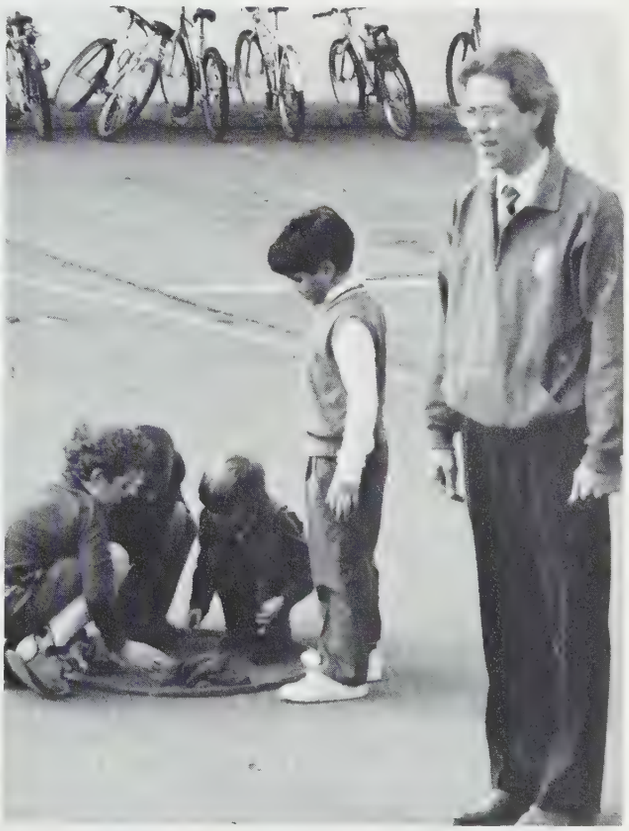

Something Athletic Club

Junior Boys Awards - June 1991

Honour Roll - All three terms:

Honours:

Grade 4
Jordan Baron,
Michael Cliff
Chris Emerson,
Cameron Maysmith
James Potter
Chris Simeoni
David Sims
Colin Wager
Eric Williams

Grade 5
Spencer Campbell
Colin Johnson
Graeme Moore
Matt Pettinger
Andrew Wong

Grade 6
Sean Doty
Nathan Geminiano
Aaron Harper-Cimolini
Tyler Keith
Jeremy King
Beau Klaibert
Nicholas Ko
Blair Nelson
Jeffrey Paulson
Jesse Young

Grade 7
Geoffrey Gotto
Justin Maxwell
Andrew Preston
Scott Rankin
Nicholas Towill
Michael Tuckey

Honours with Distinction:

Grade 4
Javid Alibhai
David Barbour
Ian Buchanan
Timothy Street
Matthew Taddy

Grade 5
Walter Forsberg
Philipp Hertel
Andrew McCallum
Nicholas Rowe
Patrick Tuckey

Grade 6
Alexander Hertel
Michael Li
Nicholas Simeoni
Jeremy Vandekerkhove

Grade 7
Jason Izard
Ben Kerr
Simon Marshall
Graeme Nicoll
Mark Patterson
Geoff Smith
Vincent van Schaik

The following students in Grades 6 and 7 were on the Honour Roll for three terms and were awarded general scholarships last term:

Grade 4
Nathan Geminiano
Alexander Hertel
Beau Klaibert
Blair Nelson
Aaron Harper-Cimolini
Jeremy King
Michael Li
Nicholas Simeoni
Jeremy Vandekerkhove
Jesse Young

Grade 7
Geoffrey Gotto
Jason Izard
Ben Kerr
Simon Marshall
Justin Maxwell
Graeme Nicoll
Mark Patterson
Andrew Preston
Geoffrey Smith
Vincent van Schaik

Special Cups and Awards

Scholarships:
French Geoffrey Gotto, Kyle Lister
Michael Allen Award Geoffrey Smith
Mary Ashworth Award Scott Tottenham
Gordon Denford Award Vincent van Schaik

Mathematics Competition:
Gauss - Keith Walker Award - Jason Izard
Team Members: Ben Kerr, Michael Maysmith, Geoff Smith

Royal Commonwealth Essay
Grade 7: Commended -Vincent van Schaik
Grade 6: Commended-Tyler Keith, Brant Lyon, Alec Matthews , Nicholas Simeoni

Creative Writing: Stephen Leacock Award Junior Division Nicholas Simeoni

Science: Vancouver Island Regional Science Fair
Andrew Preston 3rd Overall, Association of Professional Engineers, 3rd at the Canandian National Science Fair, Elementary Division
Nathan Geminiano Highest Score, Science Olympics Book Prize
Geoffrey Smith 2nd Intermediate
Patrick John 3rd Intermediate
Matthew Taddy Gordon Patterson Award, B.C. Hydro Award, Association of Professional Engineers

Service
Glenlyon Parents' Auxiliary Award- Ross Green and Brant Lyon
Spicer Award- David Street

Athletic Awards
Jim De Goede Cup for proficiency in P.E.-Justin Maxwell

House Cup
1st- MacKenzie 3rd- Fraser
2nd- Thompson 4th- Douglas

Environmental Award - Grade 5 Class for their year-long re-cycling project

Spirit Award - *(Presented by 1989/90 Parent volunteers)* Mark Bailey

Citizenship - Cunningham Shield-Russell Houston

Best All-Round Boy - Junior Division (Morton Shield) Nathan Geminiano
Senior Division (Simpson Bowl) Ben Kerr

Character and Conduct - (Macdowell Shield) Mark Patterson

Scholarship Cup- Mark Patterson

Academic Achievement: Matthew Taddy, Philipp Hertel, Nicholas Simeoni, Alexander Hertel
Citizenship: Ian Buchanan, Andrew Wong, Jeremy Vandekerkhove, Ryan Boyd
Effort: Colin Wager, Colin Johnson, Michael Li, Tyler Keith

GRADUATION?
COOL.

BRITISH IMPORTERS

On Government Street • 386-1496 • Victoria Eaton Centre

MacMINN & HUMPHRIES
BARRISTERS & SOLICITORS

DEBORAH A. TODD

846 BROUGHTON STREET
VICTORIA, B.C. V8W 1E4
TELEPHONE (604) 381-6444

THE ● LE

COBBLER

718 VIEW ST.

VICTORIA

B.C. V8W 1J8

604 / 386•3741

CADBORO BAY VILLAGE
3829 Cadboro Bay

SHOP EASY

"Working hard to serve you better"
Independently owned & operated
for your convenience

VISA

MasterCard

Store Hours:

MONDAY to FRI.....8:00am to 9:00pm
SATURDAY.....9:00am to 6:30pm
SUNDAY.....9:00am to 6:00pm

Fairfield Sidewalk Cafe

SANDWICHES & PASTRIES
GOURMET COFFEES • ICE CREAM

FROZEN YOGURT

598-0565

5 - 1594 FAIRFIELD ROAD,
VICTORIA, B.C. V8S 1G1

Barbara Bristol
Design Associates

Barbara Bristol
Senior Designer

2033 Oak Bay Avenue
Victoria, B.C. V8R 1E5
(604) 598-9116 Fax 598-2304

CHAMBERLAIN WALK
hair & nail care

OAK BAY
107 - 1841 OAK BAY AVE.,
VICTORIA, B.C. V8R 1C4
592-2481

BRENTWOOD BAY
7135 WEST SAANICH RD.
BRENTWOOD, B.C. V0S 1A0
652-0480

SCOTT'S RESTAURANT

OPEN 24 HOURS
OVER ONE HUNDRED SEATS AVAILABLE
FULL COURSE DINNERS
TAKE-OUT ORDERS TOO

650 YATES AT DOUGLAS
VICTORIA, B.C.

PHONE 382-1289

Congratulations to the students of Glenlyon-Norfolk School

Tim Taddy
477-7291
(24 HOURS)
D.F.H. REAL ESTATE LTD.
3914 SHELBOURNE STREET
VICTORIA, B.C. V8P 4J1

for a personal commitment to your real estate needs

Some would see a problem

the world famous

Olde England Inn

Fine Dining Since 1946

Step out of the bustling Twentieth Century into the Elizabethan period of Romance and Chivalry. Stroll along our English Village and partake of our truly English Breakfasts, Lunches, Olde Country Teas, or our Candlelite Dinners specializing in the finest Roast Beef available.

Sunday Royal Buffet

A delightful selection of breakfast and luncheon items
Served from 10:30 - 2:00 p.m.

RESERVATIONS

388-4353

429 Lampson Street

Major Credit Cards Accepted

Anne Hathaway's Thatched Cottage

Grey Friars House Ltd.

SCHOOL UNIFORMS

725 Caledonia Avenue, Victoria, B.C. V8T 1E4
(604) 383-1413

Your Complete School Clothing Outfitter

"Shop Early And Avoid The Rush."

We see the solution

Problems come up all the time in business. Your success depends on how effectively you solve them.

Effective solutions require *innovative thinking, understanding* and *objectivity*. The qualities we foster at Coopers & Lybrand. As one of the world's leading business advisory and accounting firms, we help organizations like yours successfully solve problems every day.

To accomplish this we rely on our most important resource: Our people.

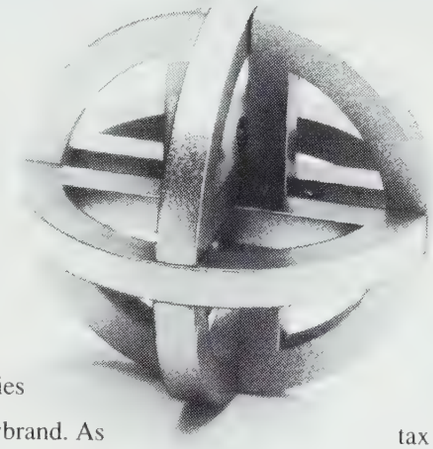

In fact, we are leaders because our people are leaders. They advise you on business strategies, business process re-engineering, information technology, financial structuring, tax and accounting matters. But more importantly, they get results.

After all, that's what you're looking for. Exceptional service from people who excel in finding solutions for business.

So let us help you solve your business problems. Call us at Coopers & Lybrand.

C&L | Coopers & Lybrand
chartered accountants • management consultants

Solutions for Business

why settle for the ordinary...

our experience & design together with a belief in service & quality will satisfy all your floral needs.

anne's
FLOWERS by design

1887 Oak Bay Ave. 592-2110

'92 GRADS - Congratulations!!!!!

PAMAP specializes in NRGIS
Natural Resource Geographic Information Systems

- *Open system software operating in your computing environment on mini or personal computers under UNIX or DOS.*
- *Unique raster/vector technology integrating remotely sensed data, optimized for NRGIS applications*
- *Over 300 NRGIS users worldwide enjoying PAMAP's high volume throughput*
- *Advanced analysis capabilities on PAMAP and other GIS datasets*

For more information contact
PAMAP Technologies Corporation
301-3440 Douglas Street
Victoria, B.C. V8Z 3L5
Phone: (604) 381-3838
Fax: (604) 389-1134

HILLSIDE
SOUVLAKI
plus
UNIT 129 - 1644 HILLSIDE AVENUE
AT THE MARKET - VICTORIA, B.C.
Telephone 595-8555

Little Caesars® Pizza

NOW OPEN

NEW LOCATION

Victoria
Town & Country Centre
(Next to Woolco)
3631 Douglas Street

360-2111 LOOK FOR US...
WE'RE IN YOUR NEIGHBORHOOD.

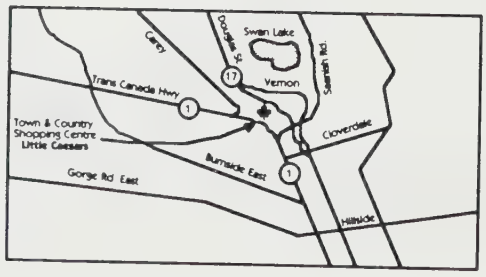

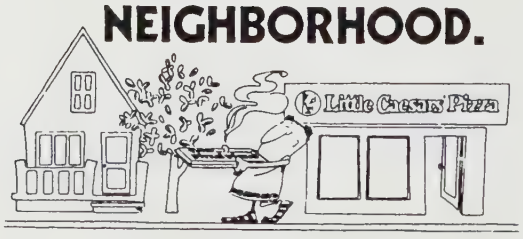

Coca-Cola
CLASSIC
Can't Beat the Feeling!

MUNRO'S BOOKS
1108 GOVERNMENT ST., VICTORIA, B.C. V8W 1Y2 PHONE 382-2464

OAK BAY TRAVEL CENTRES

Kathy Mavrikos
Home: 477-5966

1503 Wilmot Pl.,
Victoria, B.C., V8R 5S3

Ph: (604) 598-4531
Fax: (604) 598-4530

Hampshire House FINE FABRICS
2182 OAK BAY AVENUE, VICTORIA, B.C. V8R 1G3 • (604) 592-2556

MEGSON FITZPATRICK INC.
INSURANCE BROKERS

The Management & Staff of

Megson FitzPatrick Inc.

would like to wish

all the graduates, students and staff at

Glenlyon-Norfolk School

the very best in the future.

Your Insurance Broker
Understands

1116 McKenzie Avenue
Victoria, B.C.
727-7961

3561 Shelbourne Street
Victoria, B.C.
595-5212

DECRABOND®
LIGHT WEIGHT ROOFING
STEEL ROOFING TILES

Probably the world's Finest Permanent Roofing System.

RUSCO®
BUILDING PRODUCTS LTD.
1308 GLADSTONE AVE.

INFORMATION CALL
MIKE HOUNSLOW OR ROB PETERS
383-3102

Peter Yuile & Co. Ltd.
INVESTMENT COUNSEL

Peter D. Yuile
President

100–A 747 Fort Street
Victoria, B.C.
Canada V8W 3G1

Telephone: (604) 360-1791
Facsimile: (604) 381-7171

PETER YUILE & CO. LTD. is a Victoria-based company licienced by the B.C. Securities Commission to provide private portfolio management services for individual and institutional clients.

VILLAGE BOOKS

CADBORO BAY VILLAGE

3840B Cadboro Bay Road
Victoria, B.C. V8N 4G2

477-1421

Moira Anderson

JEWELLERY
IMPORTED
FINE ART
CARDS

The Shieling
cards & gifts

ORIENTAL CHINA
LOCAL ARTIST
CARDS
STATIONERY

Quality Paper & Gift Products

Prop. G.W. Kennedy Smyth
477-0323 477-6506

2569 Penrhyn Street
Victoria, B.C. V8N 1G2

INTERLINK

Bookshop and Genealogical Services

Charlotte (Sherry) Irvine, B.A., MSc.
Genealogist

3840 - A Cadboro Bay Road
Victoria, B.C. V8N 4G2

Telephone: 477-2708

A R V A Y F I N L A Y

BARRISTERS

300 - 754 Broughton St.
Victoria, B.C., V8W 1E1
(604) 388-6868 Fax (604) 388-4456

310 - 900 Howe St
Vancouver, B.C., V6Z 2M4
(604) 689-4438 Fax (604) 684-6401

"In each undertaking, we'll be required to commit three times – in the beginning when it's new, in the middle when it's hard work, and at the end when we need that final burst of energy to break through to the finish line."

Robert Schuller

Congratulations and good luck in all future endeavours!

The Management and Staff

THREE POINT MOTORS

2548 GOVERNMENT AT JOHN STREET

385-1151

Tinos ISLAND RESTAURANT

Victoria's best choice for both Greek and Italian food.

Relax in authentic surroundings while enjoying great lunches or superb dinners... and it's inexpensive too!

It's not pretentious; but, you know... comfortable.

386-3522

701 - 771 Vernon Avenue
Victoria, B.C.

In the Gateway Village Mall
(Next to Save-On Foods)

SALON GEORGE

Complete
Hairstyling & Esthetic
Services

Stylist — *Esthetician*

1950-B Oak Bay Ave.
Victoria, B.C. V8R 1C9

Telephone
592-5112

OVERHEAD AND SLIDING GARAGE DOORS

Depend-a-Dor

SPECIALIZING IN COMMERCIAL
MAINTENANCE - INSTALLATION & REPAIRS

FOR FAST RELIABLE SERVICE CALL

OWNERS DON + RITA FISCHER 383-4225 OWNERS DENNIS + MARCIA PINVIDIC

Whisper's

TEA & COFFEE BAR

Alexander Dobos
Tel: 370-2110

2027 Oak Bay Ave.
Victoria, B.C.
V8R 1E5

HOUSE OF SAVOY

1869 Oak Bay Ave.
Victoria, B.C. V8R 1C6

598-3555

Marian Savoy

Tues.-Sat. 10:30-5:00

JONES EMERY

Barristers & Solicitors

GEORGE F. JONES, Q.C.
E.H. ALAN EMERY, Q.C.
MICHAEL D. DONISON
TERRANCE D. SWAN
MICHAEL J. HARGREAVES
F.J. SCOTT HALL
DAVID S. MULRONEY
PHILIP J. PENNER
MICHAEL. P. HOLMES
KELLY R. DOERKSEN

1212 - 1175 DOUGLAS STREET
P.O. BOX 880
VICTORIA, B.C. V8W 2R9

VICTORIA
382-7222
Vancouver Line 681-0713

RETREADS

124A
560 Johnson
Victoria, B.C. V8W 3C6

• GREEN FASHIONS
• RECYCLED CLOTHING

RETREADS Gift Certificates given for your used Garments/Curtains/Linens.

Margo Biggs
381-5000

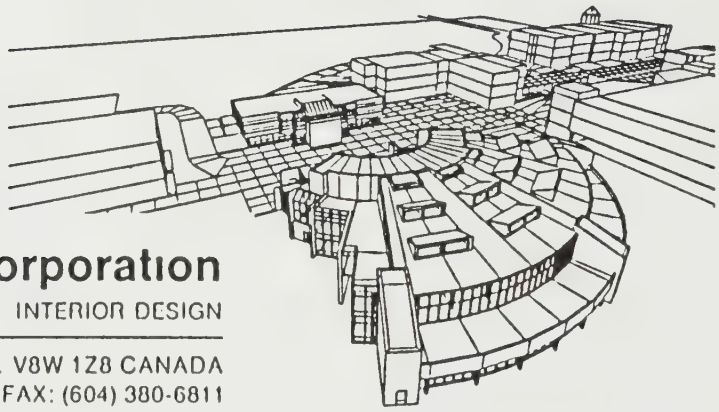

The wade williams corporation
URBAN PLANNING • ARCHITECTURE • INTERIOR DESIGN

914 GORDON STREET, VICTORIA, B.C. V8W 1Z8 CANADA
TELEPHONE: (604) 384-0504 FAX: (604) 380-6811

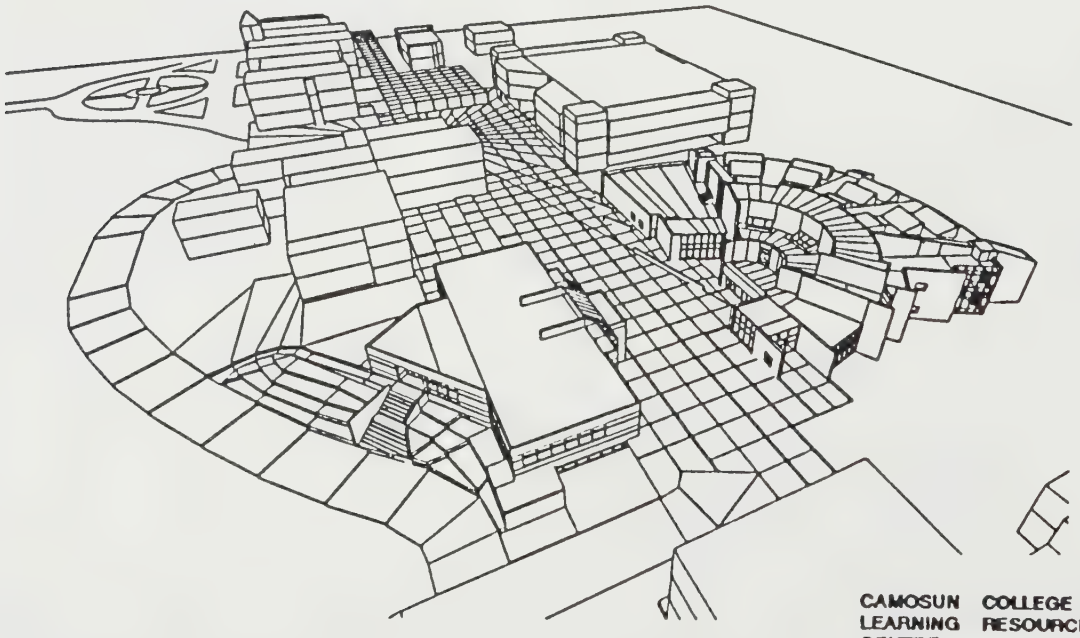

CAMOSUN COLLEGE
LEARNING RESOURCE
CENTRE

SILVER STAR MOUNTAIN RESORT

Congratulations
to the
GRADS of '92

Silver Star Mountain Resorts Ltd.
P.O. Box #2, Silver Star Mountain, British Columbia, VOE 1G0 / Telephone (604) 542-0224 /
Reservations Toll Free: 1-800-663-4431 / Fax (604) 542-1236.

Patrons

Mr. and Mrs. Bruce Hacket
Jogn Keay
G.R. Muiller
The Yeates Family

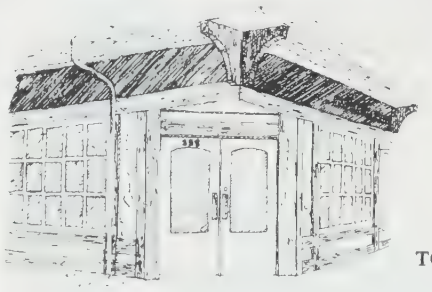

VILLAGE
1 HOUR
PHOTO

TOM & DAGNY SINNOTT

113 Athlone Court • 2187 Oak Bay Avenue, Victoria, B.C. V8R 1G1
Telephone 595-5131

Office 477-0942 Home 477-8995

WAGER
ACCOUNTING SERVICES

BOOKKEEPING OF ALL KINDS COMPUTERIZED OR MANUAL

1585 San Juan Avenue
Victoria, B.C. V8N 2L4

VIC WAGER

RESTAURANT • BAR • GRILL • SIDEWALK CAFÉ

Great care has been taken by the management of this family company to preserve the antiquity of this building and establish a reputation for good food and liquor. You are welcome to join us.

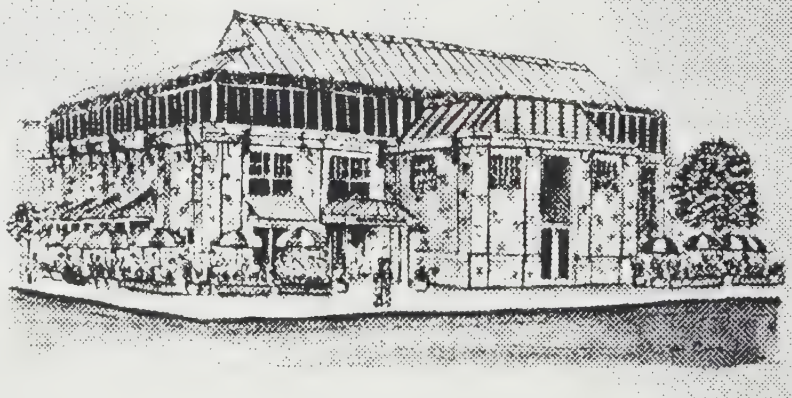

381-1333
703 Douglas Street
across from the Covention Centre

Lunch – Dinner
Tables Inside & Outside

Map Reference #17, Page 8

Regional Pageant Office
Miss Canada
Miss Teen Canada
Victoria & North Van. Island

CAREER PREPARATION COURSES
- BASIC MODELLING • ADVANCED MODELLING
- PHOTOGRAPHY • COMMERCIAL & VIDEO TRAINING FOR ADULTS & TEENS
- COLOUR CODING & PEZZAZZ COSMETICS
- BONDED & REGISTERED TRADE SCHOOL
- TAX DEDUCTIBLE CERTIFICATE COURSES

L D I MODELS

721-3347

#116 - 1595 McKENZIE AVE.
(CORNER OF SHELBOURNE & McKENZIE) VICTORIA, B.C.

LDI
MODELS

Laurin D'Rappard
International
Models

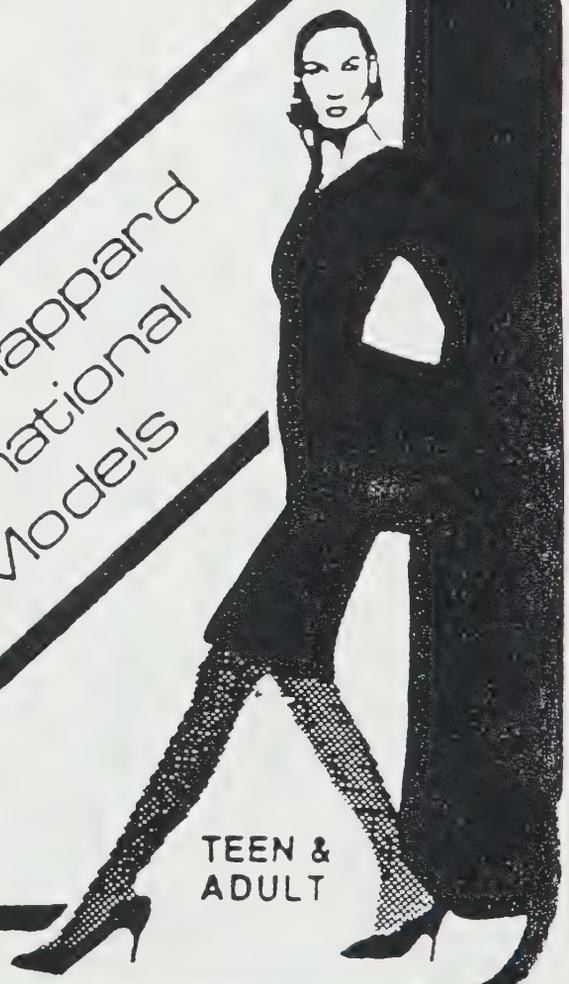

TEEN &
ADULT

VICTORIA S·U·R·F S·N·O·W
ACTIVE SPORTS

ACTIVE SPORTS
1620 Blanshard St.
Victoria, B.C.
V8W 2J7
381-SKIS • 381-SAIL

OAK BAY
STAR

203 Athlone Court
2187 Oak Bay Avenue
Victoria, B.C. V8R 1G1
Phone 598-4123

JAMES MANNING
Publisher

STEWART W. BROWN, B.Sc.,M.B.A.,C.A.
Partner

MacPherson Brown Flanagan & Fletcher
CHARTERED ACCOUNTANTS

Suite 300-702 Fort Street,
Victoria, B.C. V8W 1H3

Office (604) 384-3804
Fax (604) 361-3250

Eze Brew

COMPLETE CUISINE

NEW LOCATION

2014 OAK BAY AVE 595-3151

Having company? Or just for you!

Take out QUALITY Cuisine

At affordable prices

Daily menu - Party Trays - Catering

Congatulations all Graduates!

Take aWalk on the Wild Side!

Symbolic Fashion Jewlery, Fake Nose Rings, crosses, ankh's, ministuds, single earrings,ear-cuffs, rings, jacket pins, crystals, necklaces etc.

Funky hats-Ethnic Clothing

OFF the Cuff

Downtown

Peter Schlatter

Allen Schlatter

The Island SHOE PLACE

Brent Schlatter

2215 OAK BAY AVE.
VICTORIA, B.C. V8R 1G4
595-1144

"The Shoe Fitting Specialists

2378 BEACON AVE.
SIDNEY, B.C. V8L 1W9
656-5822

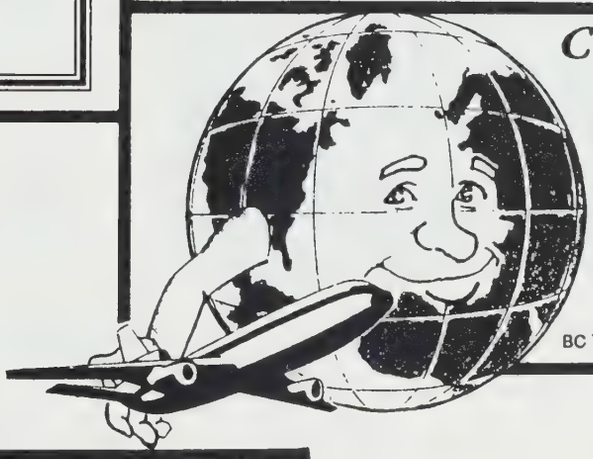

Chartwell Travel

OF CADBORO BAY

"We are proud to be part of the Cadboro Bay Village Community"

477-3550

BC Travel Registry #22245

Thank you to Sprott Shaw College, for their generous contribution to our yearbook.

Office 477-0942 Home 477-8995

WAGER ACCOUNTING SERVICES

BOOKKEEPING OF ALL KINDS *COMPUTERIZED OR MANUAL*

1585 San Juan Avenue
Victoria, B.C. V8N 2L4

LINDA-ANNE WAGER

ARCOFLAM

Versatile, Microwave, Oven, Stovetop & Dishwasher Safe Cookware with Removable Handles

NOW 20% OFF AT:

2018 oak bay avenue, victoria, bc

kitchen etiquette

598-3121 register by phone

ESTABLISHED 1896

Gibsons Studios Ltd.

Photographers

1141 FORT STREET
VICTORIA, B.C.

SERGEI GIBSON
ROB GIBSON
BRUCE GIBSON

TELEPHONE 383-6221
RESIDENCE 479-2586

598-4331

Susan's Expressions

Beauty Salon

Total Family Hair Care
697 St. Patrick St., Victoria, B.C. V8S 4X4

Thank you to H & C Mohrmann Enterprises, for their generous contribution to our yearbook.

STEVENSON DOELL & CO.

MARNEY M. STEVENSON
ROBERT C. DOELL
BRENT J. KITZKE
B. MAVIS RAY

- I.C.B.C. CLAIMS
- PERSONAL INJURY
- FAMILY LAW & DIVORCE
- REAL ESTATE
- WILLS & ESTATES

388-7881

999 FORT STREET
VICTORIA, B.C. V8V 3K3
P.O. BOX 100
FAX LINE 388-7324

PETER O.H. McMARTIN
(Personal Law Corporation)

BUCKLER ASHURST

Barristers & Solicitors

409 - 3960 Quadra Street
Victoria, B.C. V8X 4A3

PHONE: (604) 479-9336
FAX: (604) 479-6845

OAK BAY VILLAGE MARKET

2187 OAK BAY AVE.

IN THE ATHLONE COURT SHOPPING CENTER

FULL SERVICE MEAT DEPT. & SEAFOOD

IN-STORE BAKERY & DELI

SELECTION GROCERIES & PRODUCE

FREE DELIVERY ALSO AVAILABLE

TURNHAM WOODLAND

BARRISTERS & SOLICITORS

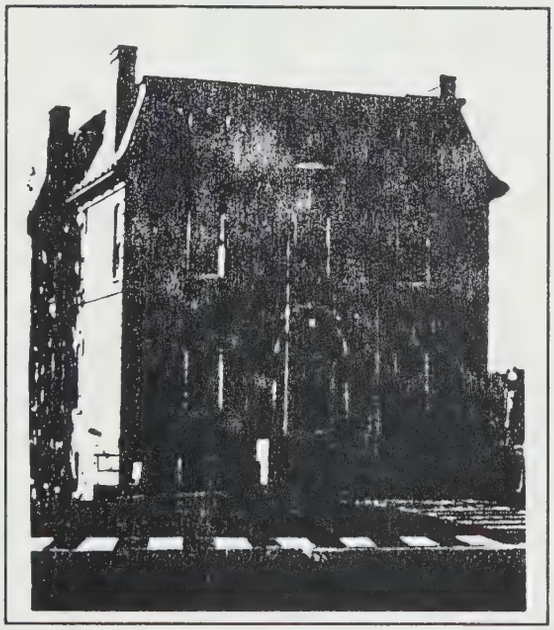

Turnham Woodland is a progressive and experienced full service law firm. We are located on the harbour in one of downtown Victoria's landmark heritage buildings, with convenient free parking adjacent. We provide a complete range of legal services, including:

- ❑ Real estate and mortgages
- ❑ Corporate and contract law
- ❑ ICBC and personal injury claims
- ❑ Construction and commercial litigation
- ❑ Criminal and civil trials & appeals
- ❑ Family law and divorce
- ❑ Insurance claims
- ❑ Wills, estates and trusts

1002 Wharf Street, Victoria, B.C. V8W 1T4
Telephone **(604) 385-1122** FAX (604) 385-6522

Free Initial Consultation

CORDOVA BAY GOLF COURSE

Completed in 1991, Cordova Bay Golf Course was built and is maintained to exacting standards which have made it one of the finest public golf courses in Canada.

Cordova Bay is an 18 hole par 72 championship course with multiple tees to accommodate all levels of play. It offers a full range of facilities including a driving range, restaurant, lounge and pro shop, all conveniently located in a friendly, relaxed atmosphere.

If you enjoy golf, you will enjoy Cordova Bay.

5333 Cordova Bay Rd. Victoria, B.C. V8Y 2L3
Pro Shop / Tee Timesd: 658-4444

CADBORO BAY REAL ESTATE LTD.

CADBORO BAY INSURANCE AGENCY LTD.

IAN GRANT
477-1355

3830 Cadboro Bay Road, Victoria, B.C. V8N 4G2

CANADIAN 2 FOR 1 PIZZA

MasterCard VISA

FREE DELIVERY LIMITED AREA

OPEN 7 DAYS A WEEK FROM 4:00 P.M.

2 FOR 1
PIZZA – PASTA –
BARBECUE DISHES
CATERING AVAILABLE

361-3323

3388 Douglas
Location Only

FriesenYearbooks
Printed in Canada on Recycled Paper

Out of control. Outrageous. Outdated. Spaced Out. Get it all O
Outsiders. Stressed Out. Out to lunch. Reach Out and touch so
Outstanding. Speak Out. Punch Out. Print Out. Write Out. Cut it
Out. Starting Out. All decked Out. School's Out. Spread Out. In
ere! Out in left field. Time Out. Outfield. Out of bounds. Walk
Out. Punch Out. Shoot Out. Keep Out. Outgoing. Out of time. Ou
Out. Sort it Out. Figuring it Out. Act it Out. Stand Out. Look Ou
f proportion. Out on a limb. Way Out. No way Out. Jump Out.
Moving Out. Somewhere Out there. Burst Out. Blurt Out. Block
Out. Out voted. Drop Out. Tear Out. Pop Out. Call Out. Busting
f control. Outrageous. Outdated. Spaced Out. Get it all Out. Han
tressed Out. Out to lunch. Reach Out and touch someone. Spac
peak Out. Punch Out. Print Out. Write Out. Cut it Out. White O
Out. All decked Out. School's Out. Spread Out. Inside Out. Ou
eft field. Time Out. Outfield. Out of bounds. Walk Out. Try Out.
hoot Out. Keep Out. Outgoing. Out of time. Out of sight Out
Out. Figuring it Out. Act it Out. Stand Out. Look Out. Out and ab
Out on a limb. Way Out. No way Out. Jump Out. Point Out. Ch
omewhere Out there. Burst Out. Blurt Out. Block Out. Out of th
Drop Out. Tear Out. Pop Out. Call Out. Busting Out. Out of l
Outrageous. Outdated. Spaced Out. Get it all Out. Hanging Out.
Out. Out to lunch. Reach Out and touch someone. Spaced Out. In
Punch Out. Print Out. Write Out. Cut it Out. White Out. Let it all O
Out. School's Out. Spread Out. Inside Out. Outweek. Out in the g

nging Out. Out of the ordinary. Burnt Out. Flip Out. Freak Out
Spaced Out. In's and Out's of GNS. Out on the town. Far Out
White Out. Let it all Out. Outsmarted. Outfoxed. Outwitted. Wipe
ut. Outweek. Out in the great wide open. Break Out. We're Outta
ry Out. Coming Out. Turn Out. Run Out. Out of breath. Sweat i
ht Out of mind. Work it Out. Out of our minds. Shout it Out. Blac
nd about. Outpost. Outward bound. Watch Out. Blown Out. Ou
Out. Check it Out. We can wo Clear Out
Out of this world. Outer limits. ng. Settin
Out of luck. Flat Out. Out of ha Blue. Ou
ut. Out of the ordinary. Burnt Outsiders
t. In's and Out's of GNS. Out utstanding
it all Out. Outsmarted. Outfo ut. Startin
Out in the great wide open. B ere! Out i
g Out. Turn Out. Run Out. Out Punch Ou
d. Work it Out. Out of our min Out. Sort
tpost. Outward bound. Watch Out. Blown Out. Out of proportion
Out. We can work it Out. Check us Out. Clear Out. Moving Ou
d. Outer limits. Out of the dark. Outgoing. Setting Out. Out voted
at Out. Out of hand. Fall Out. Out of the Blue. Out of contro
the ordinary. Burnt Out. Flip Out. Freak Out. Outsiders. Stresse
Out's of GNS. Out on the town. Far Out. Outstanding. Speak Ou
smarted. Outfoxed. Outwitted. Wipe Out. Starting Out. All decke
de open. Break Out. We're Outta here! Out in left field. Time Ou

Starting Out...

Opening and Staff ... 1

Senior School ... 8

Junior Girls ...113

Junior Boys ...153